

# PRODUCT CATALOG 2019



By Olympia Manufacturing Co.<sup>TM</sup>  
[www.crowncabinets.com](http://www.crowncabinets.com)

MADE IN THE U.S.A.

QUALITY CABINETRY SINCE 1950

DESCRIPTION	PAGE	DESCRIPTION	PAGE
Accessories Specifications.....	92-121	Decorative Feet.....	107
ADA Modification.....	124	Decorative Legs.....	106
Appliance Garages.....	110	Desk Drawers.....	88
Base Apron Cabinets.....	74-75	Dishwasher End Panels.....	93
Base Cabinet Specifications.....	59-77	3 Door Wall Cabinet Modifications.....	104,124
Base Corner Shelf Cabinets.....	70-71	Door Specifications - Crown.....	10-17
Base Double Entry Cabinets.....	69-70	Door Specifications - Pro.....	9
Base Drawer Cabinets.....	63-66	Door / Drawer Front, Replacements.....	117
Base Drawer with Bread Board Cabinets.....	65,66,108	Drawer Cabinets.....	63-66
Base End Angle Cabinet.....	70-71	Drawer Upgrade.....	4, 6, 8, 124
Base Full Height Cabinets.....	62	End Panels.....	92-93
Base Microwave Cabinets.....	76	Extended Stiles.....	118
Base Molding.....	104	Factory Applied End Panels.....	23,91,124
Base Open Shelf Cabinets.....	72	Feet.....	107
Base Oven Cabinets.....	71	File Drawer Cabinets.....	72,88
Base Pull Out Cabinets.....	75-76	Fillers.....	97-98
Base Pull Out Spice Cabinets.....	75	Filler Boxes.....	99
Base Pull Out Tray Cabinets.....	63,111	Finish Codes.....	19
Base Raised Dishwasher Cabinets.....	77	Finish Specifications.....	19-20
Base Shelf End Panels.....	93	Finished Interiors.....	23,60,120,124
Base Spice Rack Cabinets.....	75,109	Flat Crown Molding.....	102
Base Spice Rack Drawer Inserts.....	109	Flush Toe Kick.....	60,61,96,124
Base Transition Cabinets.....	74	Glaze Options.....	19
Base Tray Divider Cabinets.....	61,113	Hamper Roll Out.....	111
Base Warming Drawer Cabinets.....	76	Hinges.....	113
Base Waste Cabinets.....	70,113-116	Lattice Doors/Inserts.....	17,21,60,120,124
Base Waste Kits.....	113-116	Lazy Susan Base Cabinets.....	62-63
Base Wine Rack Cabinets.....	73	Lazy Susan Shelf Kits.....	119
Blind Corner Base Pullout.....	110	Legs.....	106
Bookcase Cabinets.....	53	Lift up Door Options.....	116
Bookcase Components.....	118	Light Valance Molding.....	100-103
Breadboard, Chop Block, Kits.....	108	Loose Toe Kick.....	60,61,96,124
Chimney.....	39	Mantels.....	107
Criss-Cross Wine Rack.....	51	Medicine Cabinets.....	91
Color Block Samples.....	122	Mini Base Cabinet.....	122
Computer Keyboard Trays.....	91	Mixer Shelf.....	118
Construction Specifications		Modifications / Upcharges.....	123-124
Crown line particle board wall cabinet.....	5	Moldings.....	100-104
Construction Specifications		Molding Sample Kit.....	122
Crown line particle board base cabinet.....	6	Mullion Doors.....	23,59-60
Construction Specifications		Nomenclature.....	21
Crown line plywood wall cabinet.....	7	Octagon Door Display Spinner.....	122
Construction Specifications		Organizers For Desk.....	108
Crown line plywood base cabinet.....	8	Oven Cabinets.....	71,84
Construction Specifications - Pro line wall cabinet.....	3	Over The John Vanity Cabinets.....	91
Construction Specifications - Pro line base cabinet.....	4	Paint Disclaimer.....	20
Corner Base Adjustable Cabinets.....	61-62	Pantry Cabinet Specifications.....	78-83
Corner Base Swing Out Shelves.....	111	Pantry Linen Cabinet Specifications.....	80
Counter Supports.....	107	Pantry Roll Out.....	79,111,117
Corbels.....	107	Pencil Drawer.....	88
Corner Sink Base Cabinets.....	68	Peninsula End Shelf Panels.....	94
Crown Molding.....	100-102	Peninsula Panels.....	92
Custom Appliance Cutouts.....	124	Plant On Panels/Doors.....	95
Cutlery Dividers.....	109	Plate Racks.....	55,56,108
Cutting Blocks.....	108	Pro Line Base Cabinet Specification.....	4,59
Cutting Block Base Cabinets.....	66	Pro Line Wall Cabinet Specification.....	3,22
Dealer Starter Kits.....	122	Pull Out Tray Kits.....	63,111
Decorative Corbels.....	107	Range Hood Fronts.....	38

DESCRIPTION	PAGE	DESCRIPTION	PAGE
Range Hood Covers.....	37	Vanity Open Shelf Cabinets .....	89
Range Hood Ventilators .....	37,38	Wall 24" Deep Refer Cabinets .....	32
Range Hood Wall Cabinets .....	37-41	Wall Appliance Garage Cabinets.....	49-50,110
Range Hood Chimney .....	37	Wall Blind Cabinets .....	39-41
Refrigerator End Panels .....	93	Wall Cabinet Specifications .....	22-23
Scribe Molding.....	103	Wall Corner Cabinets .....	33-36
Selling Center Displays .....	122	Wall Corner Open Shelf .....	53
Shelf End Panels.....	93-94	Wall Corner Microwave Cabinets .....	44
Shelf Kits .....	112	Wall Corner Peninsula Cabinets .....	38
Sink Base Cabinets .....	66-68	Wall Corner Tramson Cabinets .....	35
Sink Fronts .....	68	Wall Double Entry Cabinets .....	33-34
Sliding Towel Rack .....	113	Wall Double Entry Corner Cabinets .....	33-34
Spice Drawer Insert.....	109	Wall Drawer Cabinets.....	45
Spice Rack Accessory.....	32,109	Wall End Corner Cabinets.....	36
Stain .....	120	Wall End Panels .....	92-94
Stain Touch Up Pen .....	120	Wall Floating Shelves .....	55
Stem Glass Holder .....	110	Wall Microwave Cabinets .....	42-43
Styled Fillers .....	97	Wall Open Shelf Cabinets .....	49-53
Tilt Out Tray Kits.....	118	Wall Open Shelf Plate Rack Cabinets.....	52-53,108
Toe Kick Covers .....	96	Wall Open Shelf Spice Drawer Cabinets .....	51-53
Tray Divider Kits .....	113	Wall Plate Rack Cabinets .....	52-53,108
Universal Oven Cabinet Specifications .....	84	Wall Pull Out Cabinets .....	55
Utility Cabinet Specifications .....	78-83	Wall Pull Out Spice Cabinet .....	54
Utility Drawer Cabinets.....	81-82	Wall Range Hood Cabinets .....	37-41
Utility Linen Cabinets.....	80-82	Wall Refrigerator Cabinet .....	28-32
Utility with Pull Out Trays .....	79,111,107	Wall Shelf End Panels.....	93
Utility Pull Out Accessories .....	111,117	Wall Spice Rack Cabinets .....	32,109
Utility Pull Out Option .....	111,117	Wall Square Corner Cabinets.....	39-41
Valances .....	105	Wall Transition Cabinets.....	54
Vanity Base Cabinets .....	85-90	Wall Transon Cabinets .....	29-35
Vanity Base Sink Cabinets .....	85-86	Wall Wine Rack Cabinets.....	47-48
Vanity Combination Drawer Sink Cabinets .....	85-87	Wood Spice Drawer Insert .....	109
Vanity Drawer Base Cabinets .....	88	Wood Utility Pull Outs .....	111,117
Vanity End Corner Cabinets .....	90	Vanity Cabinet Specifications .....	4, 6, 8, 85-91
Vanity Full Height Door Cabinets .....	89	Warranty .....	125
Vanity Hamper Cabinets.....	89,111	Wood tops .....	121
Vanity Linen Cabinets.....	90		

## Pro Line Particle Board Wall Cabinet Specifications

### Solid Hardwood Face Frame

3/4" thick by 1 1/2" wide solid wood face frame. Joints are glued, stapled and screwed together. Frame rails are dadoed for top and bottom, frame stiles have rabbet joint for sides. Door hinges anchor to face frame. All face frame center stiles on double door cabinets are drilled for shelf clips.

Top reveal = 3/4"

### Sides

3/8" thick particle board, dadoed for top, bottom.

### Shelves

1/2" thick particle board, finished both sides. PVC edge banding on exposed edge. Lock into place with clear plastic shelf clips, adjustable every 2 1/2".

**No shelves 18" high or less.**

**1 shelf 21" - 27" high.**

**2 shelves 30" - 36" high.**

**3 shelves 39", 42" high.**

### Shelf Clips

Clear plastic, locking. 5mm. Also located on the back of the face frame center stile for added shelf support on 27" and wider cabinets.

### Top / Bottom

1/2" particle board top and bottom, finished both sides, dadoed into sides and face frame.

Bottom reveal = 3/4"  
Side reveal = 3/4".

### Back

1/8" tempered hardboard.

### Hanging Rail

3/4" wood dadoed to top and bottom of cabinet.

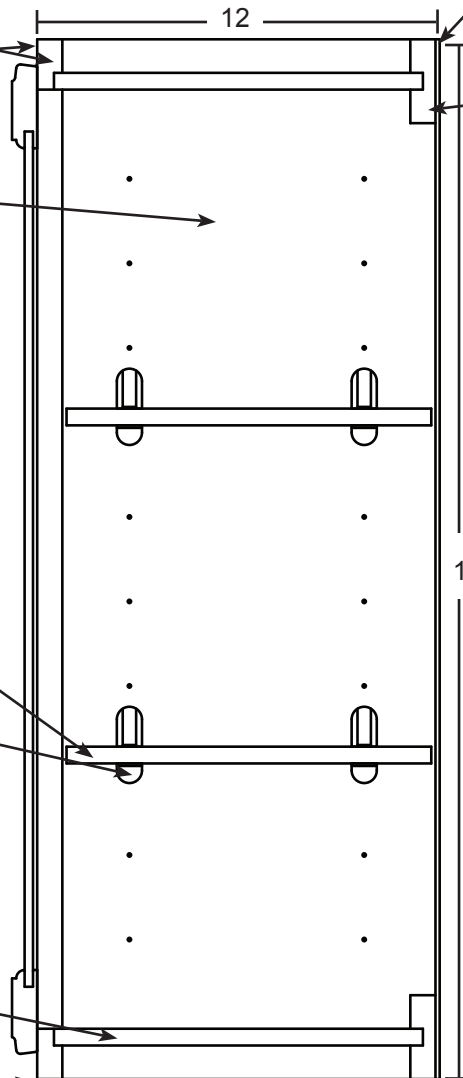

12, 15, 18, 21, 24, 27, 30, 33, 36, 39, 42

### Hinges

Concealed, 6 way adjustable. 106° opening. See page 113.

Available Widths - 9" to 48" in 3" increments

### Compliance

Product made with material that complies with EPA TSCA Title VI and CARB Phase 2 emission standards in section 93120.2 of ATCM.

Interior - Natural maple melamine laminate.

Exterior - Unfinished, requires end panels.



## Pro Line Particle Board Base Cabinet Specifications

### Solid Hardwood Face Frame

$\frac{3}{4}$ " thick by  $1\frac{1}{2}$ " wide solid wood face frame. Joints are glued, stapled and screwed together. Frame rails are dadoed for floor, frame stiles have rabbet joint for sides. Door hinges anchor to face frame. All face frame center stiles on double door cabinets are drilled for shelf clips.

### Corner Blocks

Plastic corner blocks help keep cabinet square and aid in counter top installation.

### Back

$\frac{1}{8}$ " tempered hardboard.

### Hanging Rail

$\frac{3}{4}$ " CDX plywood.

### Drawer Box

$\frac{1}{2}$ " thick particle board, natural maple print finish, edge banded on top, butt jointed and stapled.  $\frac{3}{8}$ " thick particle board drawer bottom, stapled to box. Depth 20".

### Drawer Glide

75 lb. epoxy coated side-mount hardware. Double captive rails, 2 mm drop for stay closed action, self adjusting rear socket, lifetime warranty.

### Hinges

Concealed, 6 way adjustable. See page 113.

### Pro Line Drawer Upgrade Options

#### Crown Drawer

1.  $\frac{1}{2}$ " thick dovetail UV coated baltic birch plywood drawer box.  $\frac{1}{4}$ " plywood drawer bottom, epoxy coated side mount glides, 75 lb. capacity. Depth 20".

#### Baltic Upgrade

2.  $\frac{5}{8}$ " thick dovetail baltic, birch plywood, UV coated, drawer box.  $\frac{1}{4}$ " captive drawer bottom. Undermount, full extension, soft close hardware, hardware lifetime warranty. Depth 21". 100 lb. capacity.

### Sides

$\frac{3}{8}$ " thick particle board, dadoed for floor.

Reveal =  $\frac{3}{4}$ "

### Shelf

$\frac{1}{2}$ " thick particle board. PVC edge banding on exposed edge; full depth, adjustable.

### Shelf Clips

Clear plastic, locking. 5mm. Also located on the back of the face frame center stile for added shelf support on 27" and wider cabinets.

### Floor

$\frac{1}{2}$ " particle board floor, dadoed into sides and face frame.

Bottom reveal =  $\frac{5}{8}$ "  
Side reveal =  $\frac{3}{4}$ ".

### Toe Kick

$\frac{1}{2}$ " particle board toe kick stapled from sides. 4" toe kick height.

### Compliance

Product made with material that complies with EPA TSCA Title VI and CARB Phase 2 emission standards in section 93120.2 of ATCM.

Available Widths - 9" to 48" in 3" increments.

Interior - Natural maple melamine laminate.

Exterior - Unfinished, requires end panels.

Vanities - 18" or 21" deep. Comes standard with no back, except on drawer units. Optional back is available. Available heights 30" and  $34\frac{1}{2}$ ".

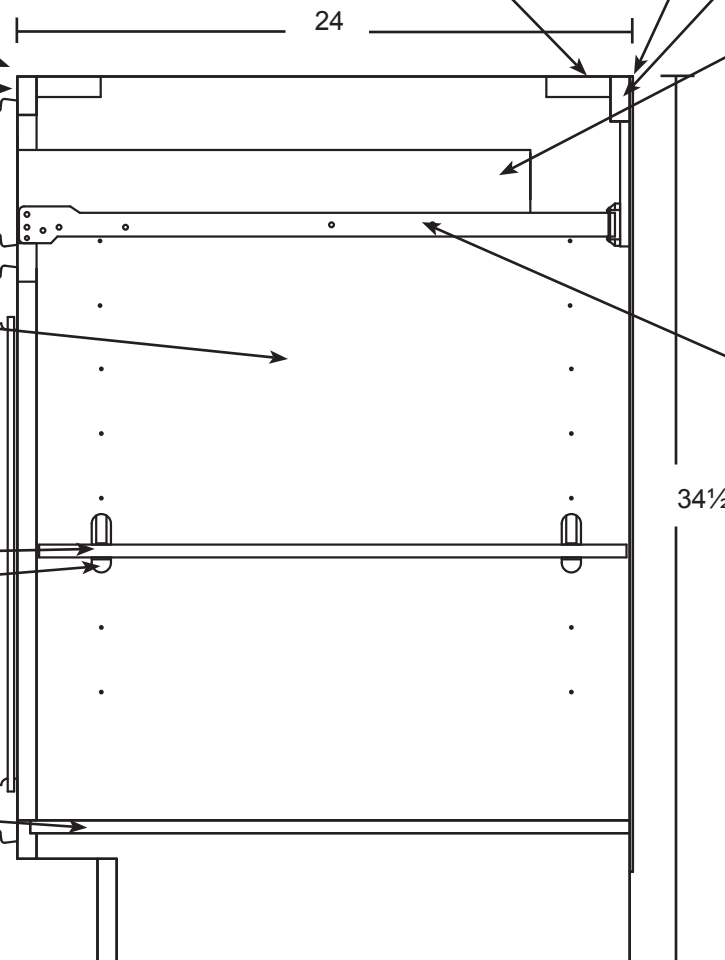

## Crown Line Particle Board Wall Cabinet Specifications

### Solid Hardwood Face Frame

3/4" thick by 1 1/2" wide solid wood face frame. Joints are glued, stapled and screwed together. Top, bottom, and sides are dadoed into face frame. Door hinges anchor to face frame. All face frame center stiles on double door cabinets are drilled for shelf clips, unless Butt Doors option is used.

Top reveal 3/4"

### Sides

1/2" thick particle board, dadoed for top, bottom, and back.  
Optional 1/2" plywood.

### Shelves

3/4" thick particle board, finished both sides. PVC edge banding on exposed edge. Lock into place in clear plastic shelf clips, adjustable every 2 1/2".

**No shelves 18" high or less.**

**1 shelf 21" - 27" high.**

**2 shelves 30" - 36" high.**

**3 shelves 39", 48" high.**

**4 shelves 51" to 60" high.**

### Shelf Clips

Clear plastic, locking. 5mm.  
Also located on the back of the face frame center stile for added shelf support on 27" and wider cabinets.

### Top / Bottom

1/2" particle board top and bottom, finished both sides, dadoed into sides and face frame.

Bottom reveal:

Full overlay = 1/4"

Half overlay = 3/4"

Side reveal:

Full overlay = 1/4"

Half overlay = 3/4"

### Back

1/8" tempered hardboard, dadoed into sides.

### Hanging Rail

1/2" x 4" concealed hanging rail.

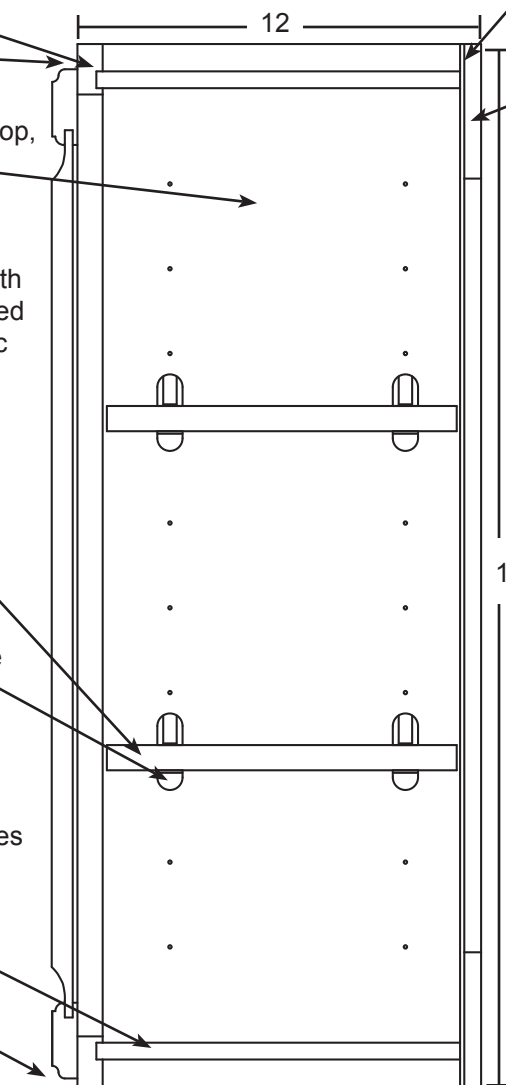

12 to 42, 45 to 60 up to 36" wide.

### Hinges

Concealed 6 way adjustable,  
Lifetime warranty.  
Soft close.  
107° opening.

**Available Widths** - 9" to 48" in 3" increments

Extended Stiles (ES) available, see page 118.

### Compliance

Product made with material that complies with EPA TSCA Title VI and CARB Phase 2 emission standards in section 93120.2 of ATCM.

**Interior** - Natural maple melamine laminate.

**Exterior** - Unfinished, requires end panels.

## Crown Line Particle Board Base Cabinet Specifications

### Solid Hardwood Face Frame

3/4" thick by 1 1/2" wide solid wood face frame. Joints are glued, stapled and screwed together. Frame rails are dadoed for floor, frame stiles are dadoed for sides. Door hinges anchor to face frame. All face frame center stiles on double door cabinets are drilled for shelf clips, unless Butt Doors option is used.

Top reveal = 7/8"

### Sides

1/2" thick particle board, dadoed for floor. Optional 1/2" plywood. Vanities 3/8" thick particle board.

Reveal = 3/4"

### Shelf

3/4" thick particle board. PVC edge banding on exposed edge; full depth, adjustable.

### Shelf Clips

Clear plastic, locking. 5mm. Also located on the back of the face frame center stile for added shelf support on 27" and wider cabinets.

### Floor

1/2" particle board floor, dadoed into sides and face frame.

Bottom reveal = 5/8".

Side reveal:

Full overlay = 1/4"

Half overlay = 3/4".

### Toe Kick

1/2" particle board toe kick secured from behind.

4" toe kick height.

### Compliance

Product made with material that complies with EPA TSCA Title VI and CARB Phase 2 emission standards in section 93120.2 of ATCM.

### Corner Blocks

Plastic corner blocks help keep cabinet square and aid in counter top installation.

### Back

1/2" thick particle board.

### Drawer Box

1/2" thick UV coated baltic birch plywood dovetailed drawer box. 1/4" thick plywood drawer bottom. Depth 20".

### Drawer Glide

75 lb. epoxy coated side-mount hardware. Double captive rails, 2 mm drop for stay-closed action, self-adjusting rear socket, lifetime warranty.

### Baltic Upgrade

5/8" thick dovetail baltic birch plywood, UV coated drawer box.

34 1/2" 1/4" captive drawer bottom. Undermount, full extension, soft close hardware, hardware lifetime warranty. Depth 21". 100 lb. capacity.

### Drawer Upgrade Plus

5/8" thick solid alder dovetailed drawer box. 1/4" captive drawer bottom. Undermount, full extension, soft close hardware, hardware lifetime warranty. Depth 21". 100 lb. capacity. Deluxe glide.

### Hinges

Concealed 6 way adjustable, lifetime warranty. Soft close. 107° opening.

**Available Widths** - 9" to 48" in 3" increments  
Extended Stiles (ES) available.  
see page 118.

**Interior** - Natural maple melamine laminate.

**Exterior** - Unfinished, requires end panels.

**Vanities** - 18" or 21" deep. Comes standard with no back, except on drawer units. Optional back is available.

Available heights 30" and 34 1/2". 1/2" plywood upgrade optional.

Sides 3/8" thick particle board.

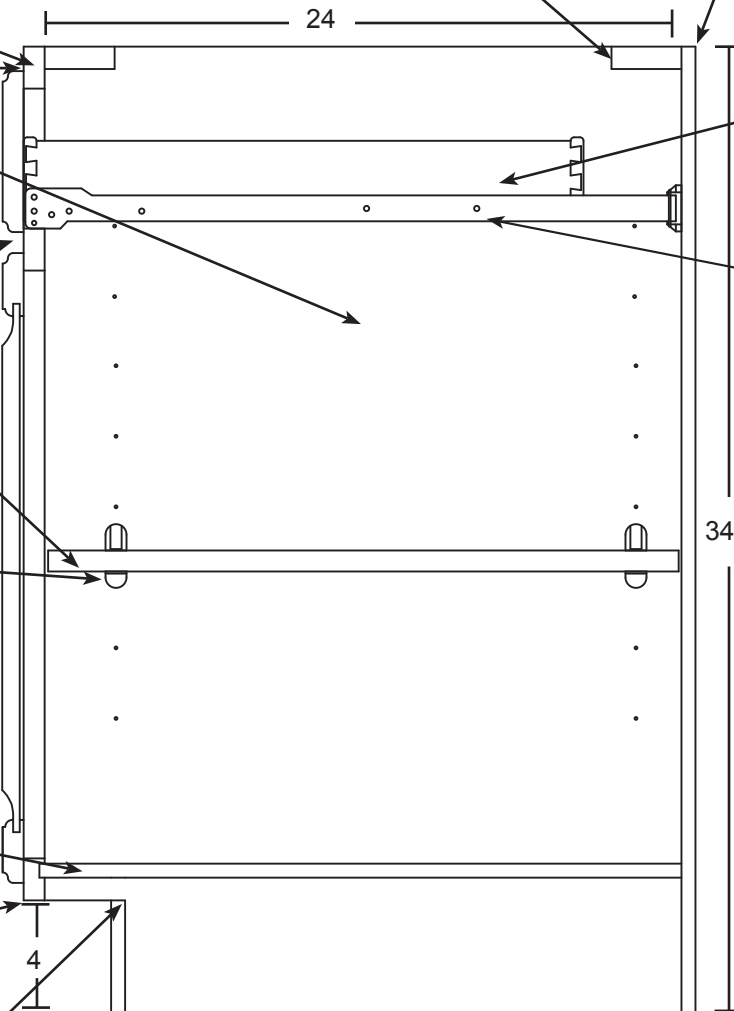

## Crown Line Upgraded Plywood Wall Cabinet Specifications

### Solid Hardwood Face Frame

¾" thick by 1½" wide solid wood face frame. Joints are glued, stapled and screwed together. Frame rails are dadoed for top and bottom, frame stiles have rabbet joint for sides. Door hinges anchor to face frame. All face frame center stiles on double door cabinets are drilled for shelf clips, unless Butt Doors option is used.

Top reveal = ¾"

### Sides

½" thick plywood, dadoed for top, bottom.

### Shelves

¾" thick plywood, finished both sides. PVC edge banding on exposed edge. Lock into place with clear plastic shelf clips, adjustable every 2½".

**No shelves 18" high or less.**

**1 shelf 21" - 27" high.**

**2 shelves 30" - 36" high.**

**3 shelves 39", 48" high.**

**4 shelves 51" to 60" high.**

### Shelf Clips

Clear plastic, locking. 5mm. Also located on the back of the face frame center stile for added shelf support on 27" and wider cabinets.

### Top / Bottom

½" plywood top and bottom, finished both sides, dadoed into sides and face frame.

Bottom reveal:

Full overlay = ¼"

Half overlay = ¾"

Side reveal:

Full overlay = ¼"

Half overlay = ¾".

### Back

1/8" plywood dadoed into sides.

### Hanging Rail

½" x 4" Concealed hanging rail.

12 to 42, 45 to 60 up to 36" wide.

### Hinges

Concealed 6 way adjustable, lifetime warranty. Soft close. 107° opening.

**Available Widths** - 9" to 48" in 3" increments

Extended Stiles (ES) available, see page 118.

**Interior** - Natural maple melamine laminate.

**Exterior** - Unfinished, requires end panels.

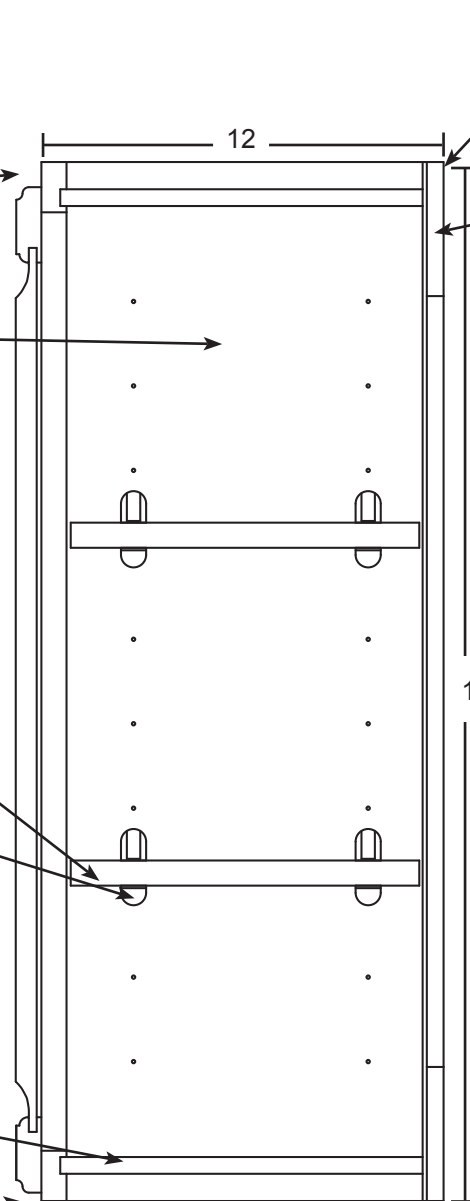

## Crown Line Upgraded Plywood Base Cabinet Specifications

### Solid Hardwood Face Frame

$\frac{3}{4}$ " thick by  $1\frac{1}{2}$ " wide solid wood face frame. Joints are glued, stapled and screwed together. Frame rails are dadoed for floor, and sides. Door hinges anchor to face frame. All face frame center stiles on double door cabinets are drilled for shelf clips, unless Butt Doors option is used.

Top reveal =  $\frac{7}{8}$ "

### Sides

$\frac{1}{2}$ " thick plywood, dadoed for floor.

Reveal =  $\frac{3}{4}$ "

### Shelf

$\frac{3}{4}$ " thick plywood. PVC edge banding on exposed edge; full depth, adjustable.

### Shelf Clips

Clear plastic, locking. 5mm. Also located on the back of the face frame center stile for added shelf support on 27" and wider cabinets.

### Floor

$\frac{1}{2}$ " plywood floor, dadoed into sides and face frame.

Bottom reveal =  $\frac{5}{8}$ ".

Side reveal:

Full =  $\frac{1}{4}$ "

Half =  $\frac{3}{4}$ ".

### Toe Kick

$\frac{1}{2}$ " plywood toe kick stapled from back. 4" toe kick height.

### Corner Blocks

Plastic corner blocks help keep cabinet square and aid in counter top installation.

### Back

$\frac{1}{2}$ " plywood.

### Drawer Box

$\frac{1}{2}$ " thick UV coated baltic birch plywood dovetailed drawer box.  $\frac{1}{4}$ " thick plywood drawer bottom. Depth 20".

### Drawer Glide

75 lb. epoxy coated side-mount hardware. Single captive rails, 2 mm drop for stay-closed action, lifetime warranty.

### Baltic Upgrade

$\frac{5}{8}$ " thick dovetail baltic birch plywood, UV coated drawer box.  $\frac{1}{4}$ " captive drawer bottom. Undermount, full extension, soft close hardware, hardware lifetime warranty. Depth 21". 100 lb. capacity.

### Drawer Upgrade Plus

$\frac{5}{8}$ " thick solid alder dovetailed drawer box.  $\frac{1}{4}$ " captive drawer bottom. Undermount, full extension, soft close hardware, hardware lifetime warranty. Depth 21". 100 lb. capacity. Deluxe glide.

### Hinges

Concealed 6 way adjustable, lifetime warranty. Soft close.  $107^\circ$  opening.

**Available Widths** - 9" to 48" in 3" increments  
Extended Stiles (ES) available, see page 118.

**Interior** - Natural maple melamine laminate.

**Exterior** - Unfinished, requires end panels.

**Vanities** - 18" or 21" deep. Available heights 30" and  $34\frac{1}{2}$ ".  $\frac{1}{2}$ " construction on sides. Includes back.

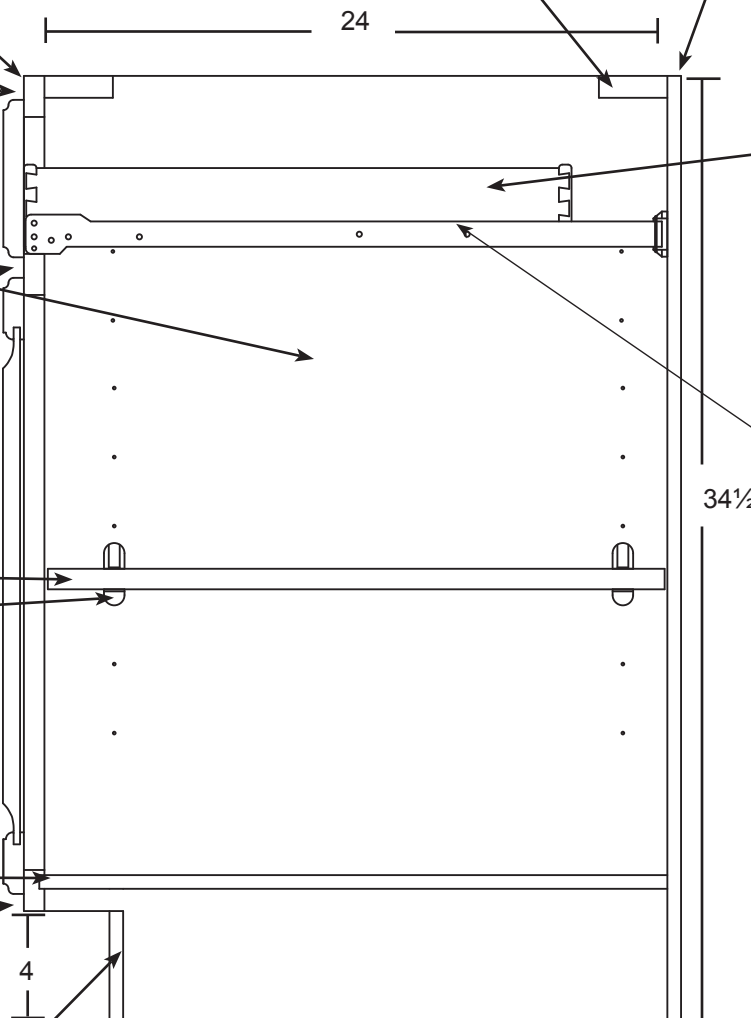

# Pro Line Door Specifications

## Regent

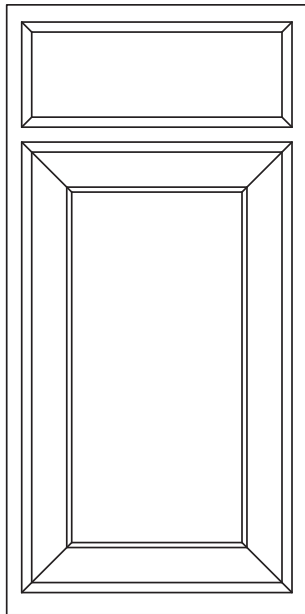

- Oak
- Knotty Alder
- Half overlay,  $\frac{3}{4}$ " reveal,  $\frac{3}{4}$ " thick door
- Miter construction,  $\frac{1}{4}$ " veneer center panel
- Reverse bevel finger pull profile
- Limited number of sizes available (See pricing for availability)
- 2  $\frac{1}{2}$ " wide stiles and rails.

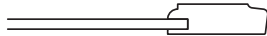

## Manor

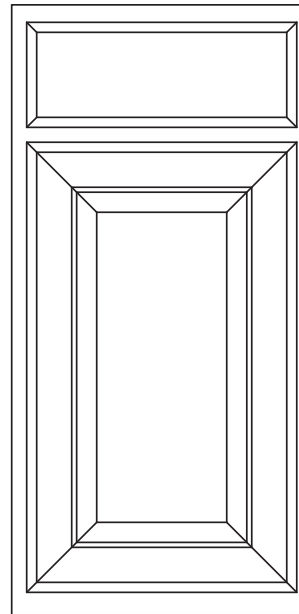

- Oak
- Knotty Alder
- Half overlay,  $\frac{3}{4}$ " reveal,  $\frac{3}{4}$ " thick door
- Miter construction,  $\frac{5}{8}$ " solid center panel
- Reverse bevel finger pull profile
- Limited number of sizes available (See pricing for availability)
- 2  $\frac{1}{2}$ " wide stiles and rails.

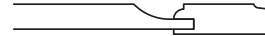

## Pioneer

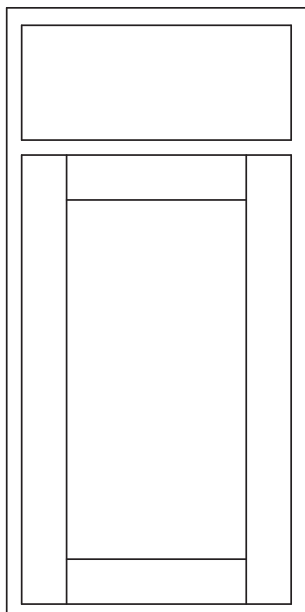

- Knotty Alder
- Half overlay,  $\frac{3}{4}$ " reveal,  $\frac{3}{4}$ " thick door
- Mortise and tenon construction shaker style door w/o center style,  $\frac{1}{4}$ " veneer center panel
- Square profile with finger pull
- Limited number of sizes available
- 2  $\frac{1}{4}$ " wide stiles and rails.

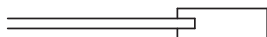



## Cascade

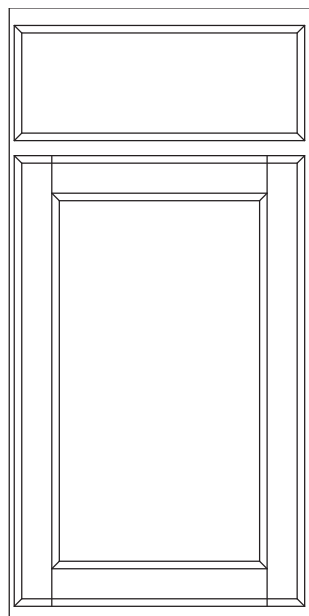

- Alder
- Cherry
- Hickory
- Maple
- Oak
- Knotty Alder
- Knotty Cherry
- Knotty Maple
- Knotty Oak
- Knotty Walnut
- Specify Full or Half overlay
- Mortise and tenon construction, 1/4" veneer center panel
- Specify finger pull
- Comes standard with #4 profile
- Optional Profiles: 1,2,3,5,6,7,8
- 2 1/4" wide stiles and rails
- 3" wide stiles and rails optional. Specify XL
- Doors over 45" high have a center rail and two panels

## Cascade Roman

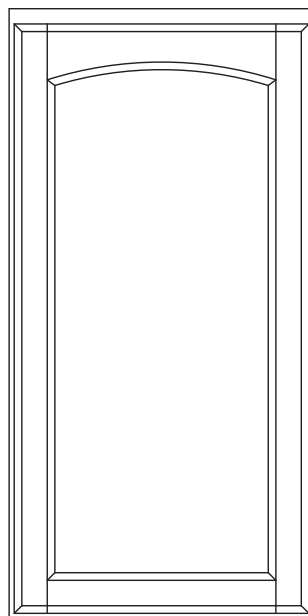

- Alder
- Cherry
- Hickory
- Maple
- Oak
- Knotty Alder
- Knotty Cherry
- Knotty Maple
- Knotty Oak
- Knotty Walnut
- Specify Full or Half overlay
- Mortise and tenon construction, 1/4" veneer center panel
- Specify finger pull
- Complementary Base Style - Cascade
- Comes standard with #4 profile
- Optional Profiles: 1,2,3,5,6,7,8
- 2 1/4" wide stiles and rails
- 3" wide stiles and rails optional. Specify XL
- Doors over 45" high have a center rail and two panels

## Cascade Cathedral

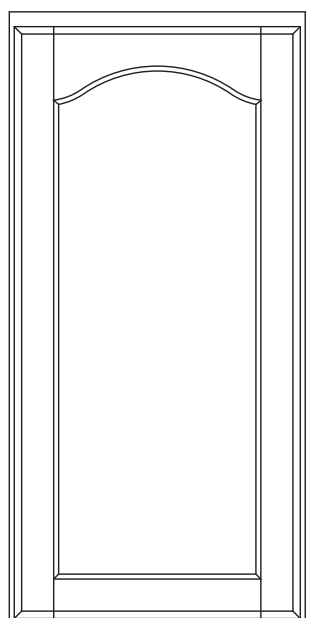

- Alder
- Cherry
- Hickory
- Maple
- Oak
- Knotty Alder
- Knotty Cherry
- Knotty Maple
- Knotty Oak
- Knotty Walnut
- Specify Full or Half overlay
- Mortise and tenon construction, 1/4" veneer square center panel
- Specify finger pull
- Comes standard with #4 profile
- Complimentary Base Style Cascade
- Optional Profiles: 1,2,3,5,6,7,8
- 2 1/4" wide stiles and rails
- 3" wide stiles and rails optional. Specify XL
- Doors over 45" high have a center rail and two panels

## Vintage

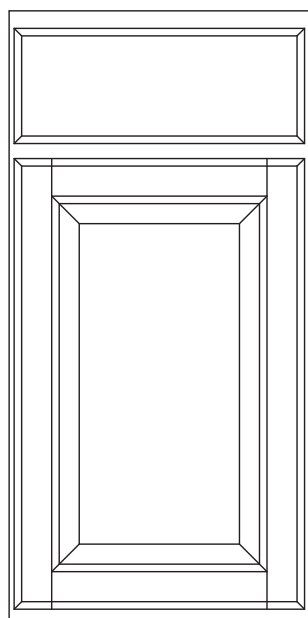

- Alder
- Cherry
- Hickory
- Maple
- Oak
- Knotty Alder
- Knotty Cherry
- Knotty Hickory
- Knotty Maple
- Knotty Oak
- Knotty Walnut
- Specify Full or Half overlay
- Mortise and tenon construction, 5/8" solid wood square raised center panel
- Specify finger pull
- Comes standard with #4 profile
- Optional Profiles: 1,2,3,5,6,7,8
- 2 1/4" wide stiles and rails
- 3" wide stiles and rails optional. Specify XL
- Doors over 45" high have a center rail and two panels

## Vintage Roman

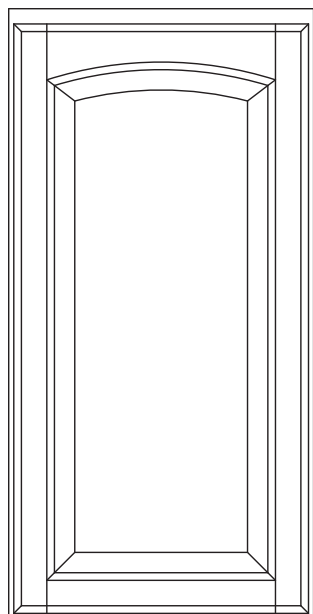

- Alder
- Cherry
- Hickory
- Maple
- Oak
- Knotty Alder
- Knotty Cherry
- Knotty Hickory
- Knotty Maple
- Knotty Oak
- Knotty Walnut
- Specify Full or Half overlay
- Mortise and tenon construction, 5/8" solid wood roman arch raised center panel
- Specify finger pull
- Complementary Base Style - Vintage
- Comes standard with #4 profile
- Optional Profiles: 1,2,3,5,6,7,8
- 2 1/4" wide stiles and rails
- 3" wide stiles and rails optional. Specify XL
- Doors over 45" high have a center rail and two panels

## Vintage Cathedral

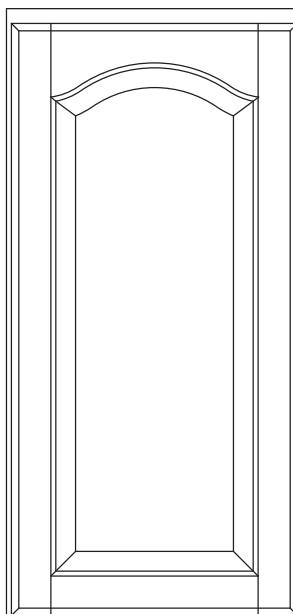

- Alder
- Cherry
- Hickory
- Maple
- Oak
- Knotty Alder
- Knotty Cherry
- Knotty Hickory
- Knotty Maple
- Knotty Oak
- Knotty Walnut
- Specify Full or Half overlay
- Mortise and tenon construction, 5/8" solid wood cathedral raised center panel
- Specify finger pull
- Complementary Base Style - Vintage
- Comes standard with #4 profile
- Optional Profiles: 1,2,3,5,6,7,8
- 2 1/4" wide stiles and rails
- 3" wide stiles and rails optional. Specify XL
- Doors over 45" high have a center rail and two panels

## Ridgeline

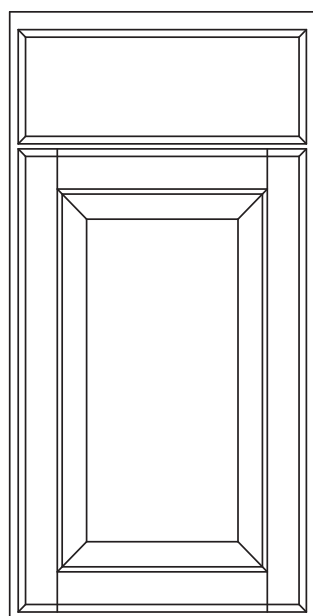

- Alder
- Cherry
- Hickory
- Maple
- Oak
- Knotty Alder
- Knotty Cherry
- Knotty Hickory
- Knotty Maple
- Knotty Oak
- Knotty Walnut
- Specify Full or Half overlay
- Mortise and tenon, 3/4" solid wood square raised center panel
- Specify finger pull
- Comes standard with #4 profile
- Optional Profiles: 1,2,3,5,6,7,8
- 2 1/4" wide stiles and rails
- 3" wide stiles and rails optional. Specify XL
- Doors over 45" high have a center rail and two panels

## Ridgeline Roman

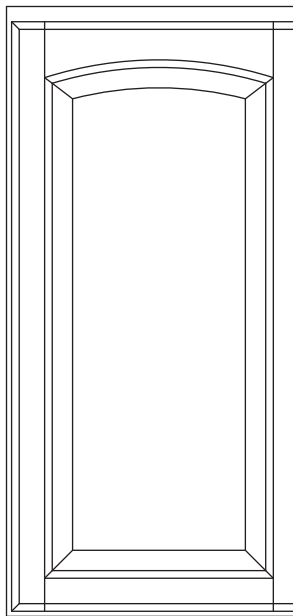

- Alder
- Cherry
- Hickory
- Maple
- Oak
- Knotty Alder
- Knotty Cherry
- Knotty Hickory
- Knotty Maple
- Knotty Oak
- Knotty Walnut
- Specify Full or Half overlay
- Mortise and tenon, 3/4" solid wood square raised center panel
- Specify finger pull
- Comes standard with #4 profile
- Complementary Base Style - Ridgeline
- Optional Profiles: 1,2,3,5,6,7,8
- 2 1/4" wide stiles and rails
- 3" wide stiles and rails optional. Specify XL
- Doors over 45" high have a center rail and two panels

## Ridgeline Cathedral

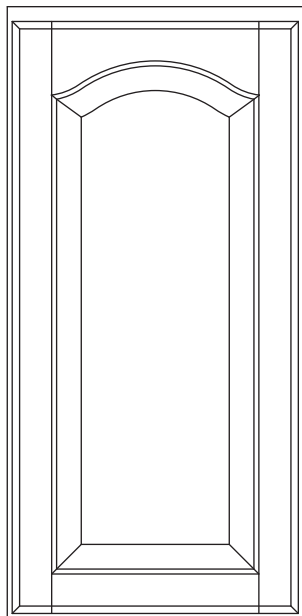

- Alder
- Cherry
- Hickory
- Maple
- Oak
- Knotty Alder
- Knotty Cherry
- Knotty Hickory
- Knotty Maple
- Knotty Oak
- Knotty Walnut
- Specify Full or Half overlay
- Mortise and tenon construction, 3/4" solid wood raised center panel
- Specify finger pull
- Complementary Base Style - Ridgeline
- Comes standard with # 4 profile
- Optional Profiles: 1,2,3,5,6,7,8
- 2 1/4" wide stiles and rails
- 3" wide stiles and rails optional. Specify XL
- Doors over 45" high have a center rail and two panels



## Imperial TF

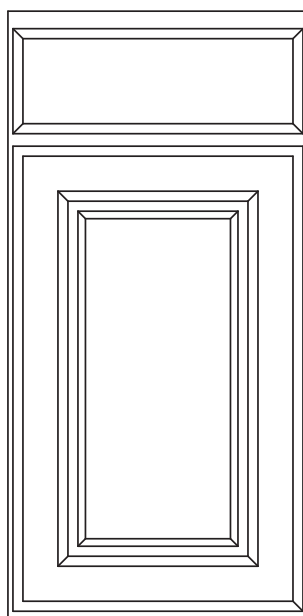

- Thermofoil (TF)
- Specify Full or Half overlay
- Square raised panel, MDF core, matte white, thermofoil front, melamine back
- 2 3/4" wide stiles and rails
- Finger pull not available
- Requires decorative hardware



## Bigcreek TF

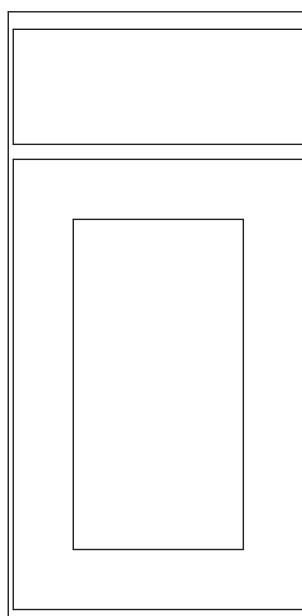

- Thermofoil (TF)
- Specify Full or Half overlay
- 3" wide stile and rail shaker
- Finger pull not available
- Requires decorative hardware
- Shaker style, matte white thermofoil front, MDF core, melamine back.

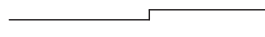

## Millcreek TF

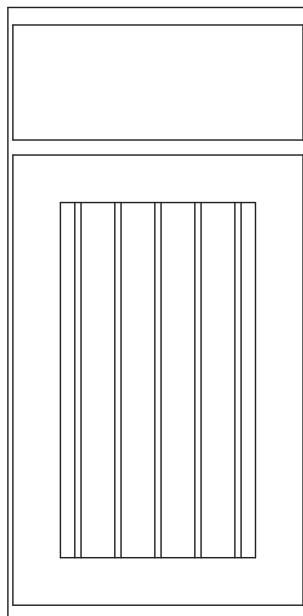

- Thermofoil (TF)
- Specify Full or Half overlay
- Shaker style with beaded center panel, matte white, MDF core, thermofoil front, melamine back
- 2 1/2" wide stiles and rails
- Finger pull not available
- Requires decorative hardware

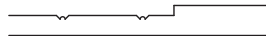

# Crown Line Door Specifications



# 13

## Studio TF

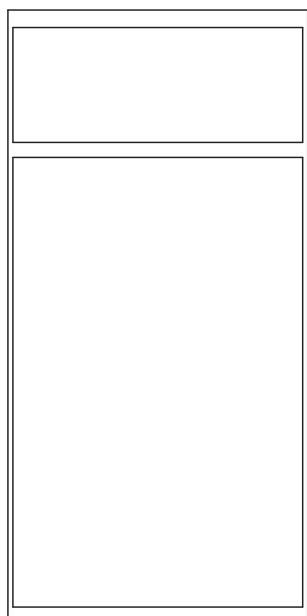

- Thermofoil (TF)
- Specify Full or Half overlay
- Square slab, MDF core, matte white, thermofoil front, melamine back
- Finger pull not available
- Requires decorative hardware



## Pioneer

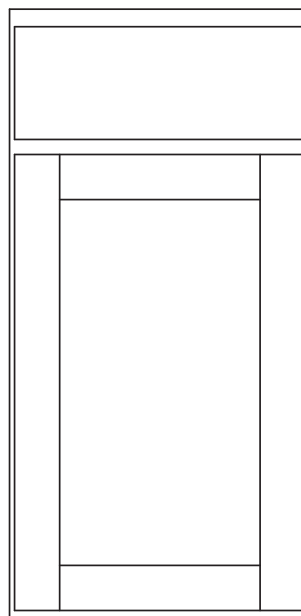

- Alder
- Cherry
- Hickory
- Maple
- Oak
- Knotty Alder
- Knotty Cherry
- Knotty Maple
- Knotty Oak
- Knotty Walnut
- Specify Full or Half overlay
- Mortise and tenon construction, shaker style door w/o center style, 1/4" veneer center panel
- 5 piece fronts available
- Comes standard with #1 profile
- Optional Profiles: 2,3,4,5,6,7,8
- 2 1/4" wide stiles and rails
- Specify finger pull
- 3" wide stiles and rails optional. Specify XL
- Doors over 45" high have a center rail and two panels



## Shaker

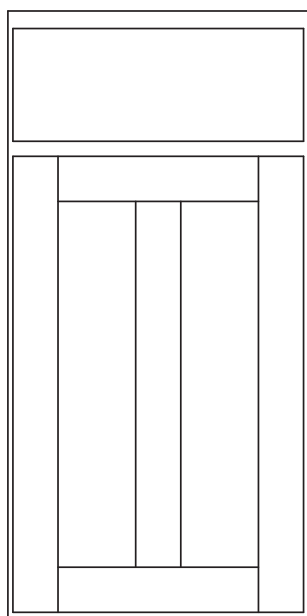

- Alder
- Cherry
- Hickory
- Maple
- Oak
- Knotty Alder
- Knotty Cherry
- Knotty Maple
- Knotty Oak
- Knotty Walnut
- Specify Full or Half overlay
- Mortise and tenon construction, shaker style door, 1/4" veneer center panel
- Comes standard with #1 profile
- Optional Profiles: 2,3,4,5,6,7,8
- 2 1/4" wide stiles and rails
- 5 piece fronts available
- Specify finger pull
- 9" wide cabinets and 90° lazy susans, doors have no center stile.
- Doors over 45" high have a center rail and four panels



## Clearcreek

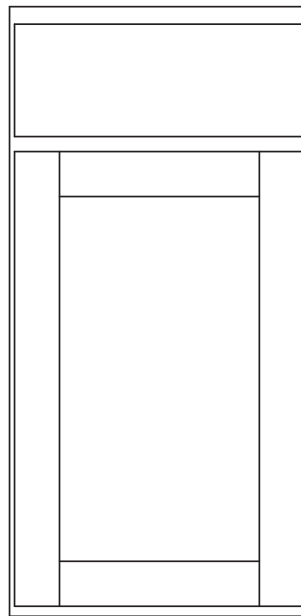

- Alder
- Cherry
- Hickory
- Maple
- Oak
- Knotty Alder
- Knotty Cherry
- Knotty Hickory
- Knotty Maple
- Knotty Oak
- Knotty Walnut
- Specify Full or Half overlay
- Mortise and tenon construction, 1/2" solid wood square reverse raised center panel
- 5 piece fronts available
- Comes standard with #1 profile
- Optional Profiles: 2,3,4,5,6,7,8
- 2 1/4" wide stiles and rails
- Specify finger pull
- Doors over 45" high have a center rail and two panels



## Bigcreek

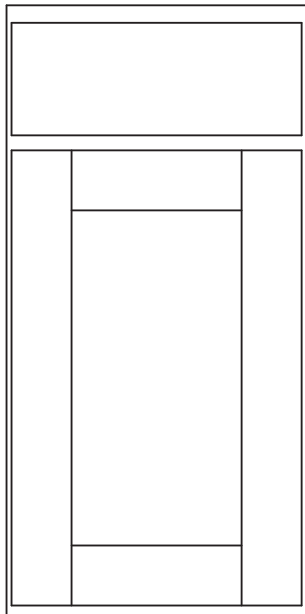

- Alder
- Cherry
- Hickory
- Maple
- Oak
- Knotty Alder
- Knotty Cherry
- Knotty Hickory
- Knotty Maple
- Knotty Oak
- Knotty Walnut
- 3" wide stiles and rails
- Specify Full or Half overlay
- Mortise and tenon construction, 1/2" solid wood square reverse raised center panel
- 5 piece fronts available
- Comes standard with #1 profile
- Optional Profiles: 2,3,4,5,6,7,8
- Specify finger pull
- 9" wide cabinets & LS33's doors have 2 1/4" stiles, 3" rails.
- Doors over 45" high have a center rail and two panels

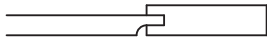

## Millcreek

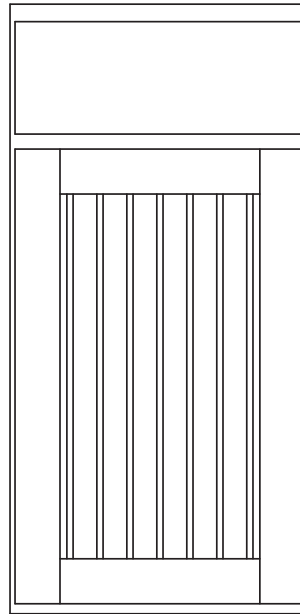

- Alder
- Cherry
- Hickory
- Maple
- Oak
- Knotty Alder
- Knotty Cherry
- Knotty Hickory
- Knotty Maple
- Knotty Oak
- Knotty Walnut
- Specify Full or Half overlay
- Mortise and tenon construction, 1/2" solid wood square reverse raised, beaded center panel
- 5 piece fronts available
- Comes standard with #1 profile
- Optional Profiles: 2,3,4,5,6,7,8
- 2 1/4" wide stiles and rails
- Specify finger pull
- 3" wide stiles and rails optional. Specify XL
- Doors over 45" high have a center rail and two panels

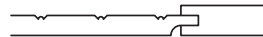

## Studio

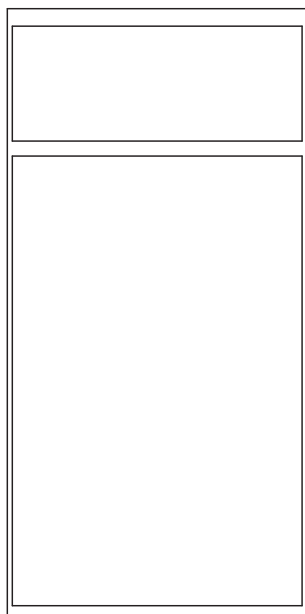

- Alder
- Cherry
- Hickory
- \* Maple
- Oak
- Specify Full or Half overlay
- 3/4" veneer plywood or MDF core construction, 3 mm solid wood edge banding
- Square profile
- Finger pull not available
- \* If painted, doors and drawer fronts constructed out of MDF instead of Maple.
- When ordered cut for glass, specify which door style you want. If not specified, Studio CFG will come in Pioneer #7 edge.
- Glaze not available on Studio style.



## Enzo

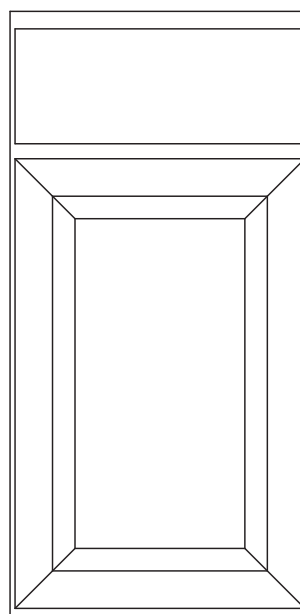

- Alder
- Cherry
- Hickory
- Maple
- Oak
- Specify Full or Half overlay
- Miter construction 1/4" Veneer center panel
- Square profile
- Comes standard with #7 profile
- 3" wide stiles and rails
- Finger pull not available

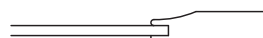

# Crown Line Door Specifications

## Capri

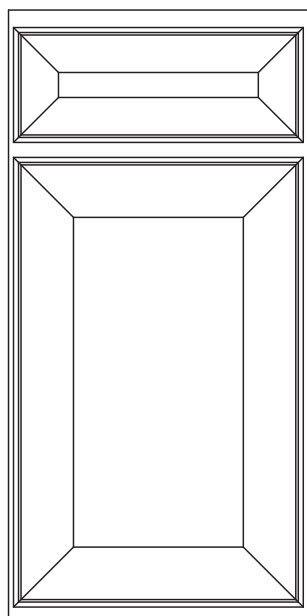

- Alder
- Cherry
- Hickory
- Maple
- Oak
- Knotty Alder
- Knotty Cherry
- Knotty Hickory
- Knotty Maple
- Knotty Oak
- Knotty Walnut
- 3" wide stiles and rails, 2 1/4" on fronts
- Specify Full or Half overlay
- Miter construction, 1/2" solid wood square reversed raised center panel
- Five piece drawer front with flat center panel
- Finger pull not available

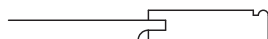

## Villa

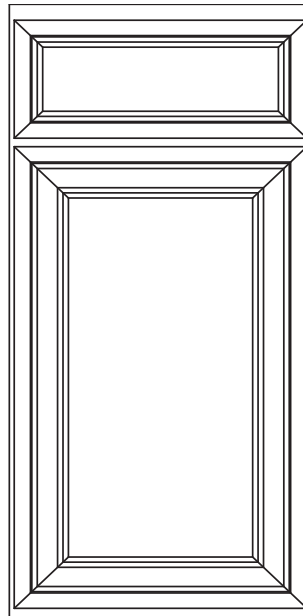

- Alder
- Cherry
- Hickory
- Maple
- Oak
- Knotty Alder
- Knotty Cherry
- Knotty Maple
- Knotty Oak
- Knotty Walnut
- Specify Full or Half overlay
- Miter construction, 1/4" veneer center panel
- Five piece drawer front with flat center panel
- Finger pull not available
- 2 1/2" wide stiles and rails, 1 1/2" on fronts



## Orleans

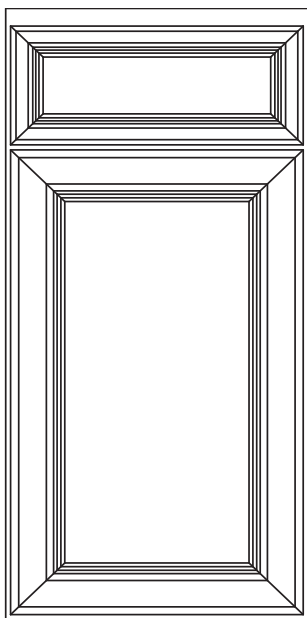

- Alder
- Cherry
- Hickory
- Maple
- Oak
- Knotty Alder
- Knotty Cherry
- Knotty Maple
- Knotty Oak
- Knotty Walnut
- Specify Full or Half overlay
- Miter construction, 1/4" veneer center panel
- Finger pull not available
- Five piece drawer front with flat center panel
- 2 1/2" wide stiles and rails, 1 1/2" on fronts

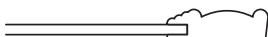

## Milan

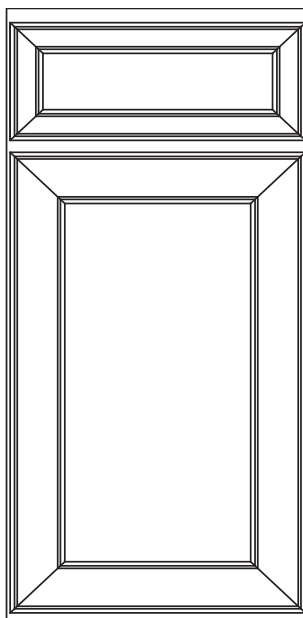

- Alder
- Cherry
- Hickory
- Maple
- Oak
- Knotty Alder
- Knotty Cherry
- Knotty Maple
- Knotty Oak
- Knotty Walnut
- Specify Full or Half overlay
- Miter construction, 1/4" veneer center panel
- Finger pull not available
- Five piece drawer front with flat center panel
- 2 1/2" wide stiles and rails, 1 1/2" on fronts

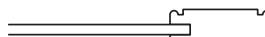



## Tuscany

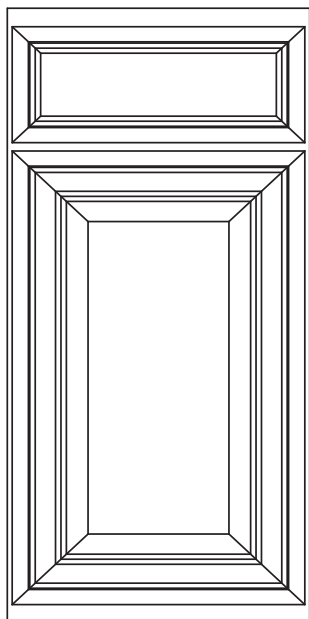

- Alder
- Cherry
- Hickory
- Maple
- Oak
- Knotty Alder
- Knotty Cherry
- Knotty Hickory
- Knotty Maple
- Knotty Oak
- Knotty Walnut
- Specify Full or Half overlay
- Miter construction, 5/8" solid wood square raised center panel
- Five piece drawer front with flat center panel
- Finger pull not available
- 2 1/2" wide stiles and rails, 1 1/2" on fronts

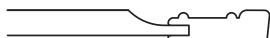

## Chateau

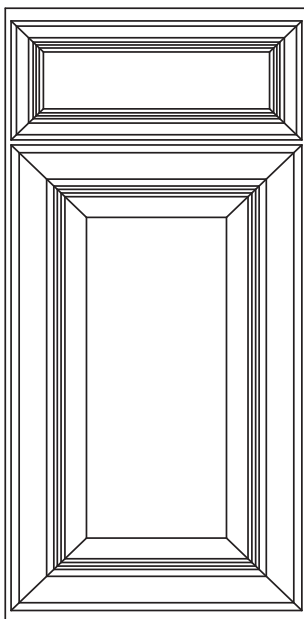

- Alder
- Cherry
- Hickory
- Maple
- Oak
- Knotty Alder
- Knotty Cherry
- Knotty Hickory
- Knotty Maple
- Knotty Oak
- Knotty Walnut
- Specify Full or Half overlay
- Miter construction, 5/8" solid wood square raised center panel
- Five piece drawer front with flat center panel
- Finger pull not available
- 2 1/2" wide stiles and rails, 1 1/2" on fronts

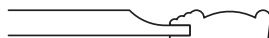

## Solemere

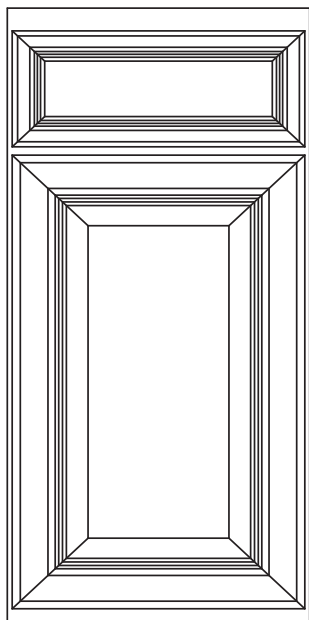

- Alder
- Cherry
- Hickory
- Maple
- Oak
- Knotty Alder
- Knotty Cherry
- Knotty Hickory
- Knotty Maple
- Knotty Oak
- Knotty Walnut
- Specify Full or Half overlay
- Miter construction, 3/4" solid wood square raised center panel
- Finger pull not available
- Five piece drawer front with flat center panel
- 2 1/2" wide stiles and rails, 1 1/2" on fronts



## Sedona

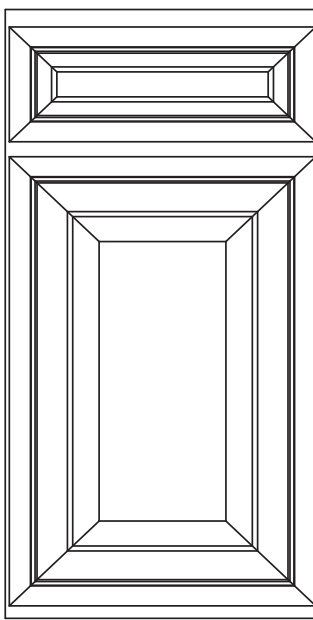

- Alder
- Cherry
- Hickory
- Maple
- Oak
- Knotty Alder
- Knotty Cherry
- Knotty Hickory
- Knotty Maple
- Knotty Oak
- Knotty Walnut
- 3" wide stiles and rails, 2 1/4" on fronts
- Specify Full or Half overlay
- Miter construction, 3/4" solid wood square raised center panel
- Five piece drawer front with flat center panel
- Finger pull not available
- 9" wide cabinets and 90° LS33's, door has flat center panel.



## Optional Profiles

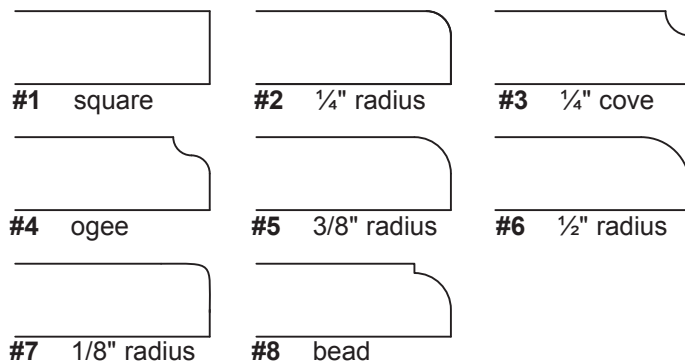

## Door Lattice Inserts

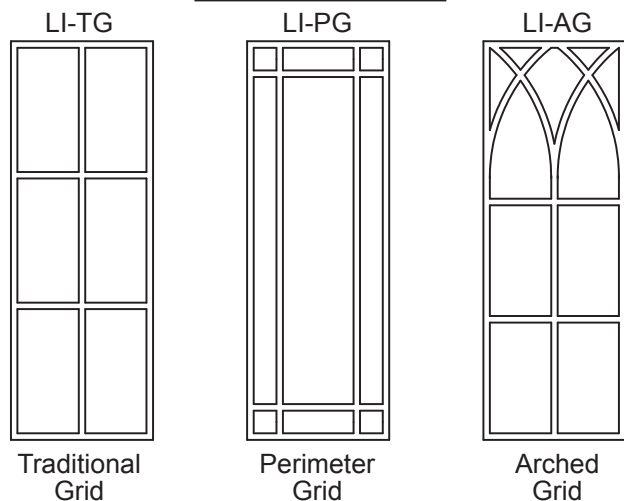

- 1/4" veneer mdf insert for all doors.
- Perimeter and arched not available on Roman or Cathedral doors.
- Available on all door styles except Thermofoil.
- Perimeter and arched grid doors available on 15" wide and wider and 18" tall and taller cabinets.

## Door Specification Notes

- Outer edge profile options available on mortise and tenon constructed doors. Available profiles 1-8.
- On arched door styles, wall cabinets, and top door on tall cabinets will be arched, base cabinets will be square, unless specified otherwise.
- Mortise and tenon constructed doors, on cabinets 48" high and higher, Wall Drawer cabinets 54" high to 60" high, and the bottom taller door on utility and pantry cabinets have a center rail with double center panels.
- Maple painted doors are constructed with maple stiles and rails and MDF center panels. On the Studio door style both fronts and doors are constructed out of MDF when painted. Any slab drawer fronts are MDF when painted.

## Available Modifications and Upcharges

- All mortise and tenon and miter five piece doors may be cut for glass (CFG).
- Thermofoil doors, i.e. Imperial TF, may be cut for glass (CFG) or lattice (LD) added.
- Door lattice inserts available on all wood doors. Exceptions on arched doors and smaller sizes, inquire.
- 5 piece fronts available on Pioneer, Shaker, Millcreek, Clearcreek, and Bigcreek door styles.
- Butt Door (BD) option available. 27" wide to 37" wide no charge.
- Loose Mullion Doors option available.

## Finish Procedure

To achieve the fine finish on all face frames, doors and drawer fronts the following procedures are followed:

- All products are inspected for defects.
- All products run through a series of sanding equipment - wide belt sanders, orbital sanders, and hand sanding.
- All dust particles are removed.
- Stain coat applied.
- Catalyzed sealer coat applied.
- Hand sand dust off with high pressure air.
- Glaze applied then dried if ordered.
- Catalyzed conversion varnish top coat applied.
- Heated hang dry.

## Color & Grain Variations

• Crown products are manufactured with the highest quality and consideration. Select grade materials are our standard. The components are hand selected to provide the best possible uniformity in the grain patterns. However, natural wood has considerable color variations and could contain shades of white, red, black or even green in areas. These color differences come from the minerals in the soil and water where the tree was grown. Grain variations differ between species, and within the same specie from tree to tree. They change for various reasons including climate, forest density, aging, knots, and insects. All wood species will vary in color when exposed to different types of light regardless of the finishes used.

**• Due to the transparency of the stains used, and regardless of the stain color, some of the natural characteristics will show through the finish. These characteristics add to the individual beauty found in all Crown products and are not to be considered as imperfections. See updated samples for actual reference to the different stain colors.**

## Conversion Varnish Top Coat

Conversion Varnish is a new-generation super finish used by Crown to give cabinets unsurpassed durability and lasting beauty. This finish represents cutting-edge technology in cabinet finishes; its resistance to moisture, chemicals, marring, and yellowing in ultra-violet light, chipping, checking, and cracking makes it the best finish available for kitchen cabinets and bathroom vanities. The catalyzed sealer coat with the top coat finish easily meet or exceed any and all standards for kitchen cabinet and bathroom vanity finishes.

## Touch-Up

We recommend satin polyurethane for top coat touch-up. You may order quart cans or pens of our stains for touch-up. Touch up kits are available for Golden, Ginger, Latte, Espresso and Folkstone stain colors and Designer White paint. Each kit includes a stain pen, putty stick, scuff pad, scraper and instructions. Onyx and Toffee glaze pens may be added for an additional charge. (See parts and accessories.)

## Care Instructions

We recommend that you clean your cabinets with a mild soapy water and cotton cloth, dry immediately. Polish as you would any fine furniture.

# Finish Specifications



19

## Finish Options by line and wood type - Pro Line - ■ Crown Line - ●

<i>Finish</i>	<i>Finish Code</i>	Alder	Cherry	Hickory	Maple	Oak	Walnut	Thermofoil
Natural	NA	*■●	●	●	●	■●	●	
Golden Stain	GM	*■●	●	●	●	■●	●	
Wheat Stain	WT	*■●	●	●	●	■●	●	
Ginger Stain	GG	*■●	●	●	●	■●	●	
Latte Stain	LAT	*■●	●	●	●	■●	●	
Espresso Stain	ESP	*■●	●			■●	●	
French Roast Stain	FR	+*■●	●	●	●	■●	●	
Timber Stain	TR	●	●		●	●	●	
Dark Chocolate Stain	DC	+*■●	●	●	●	■●	●	
Charwood Stain	CW	+*■●	●	●	●	■●	●	
Folkstone Stain	FS	*■●	●	●	●	■●	●	
Whitewash Stain	WH	*■●		●	●	■●	●	
Mushroom Stain	MR	*■●	●	●	●	■●	●	
Designer White Paint	DW				●			
Linen Paint	LIN				●			
Dutch Blue Paint	DB				●			
Navy Blue Paint	NB				●			
Midnight Paint	MDNT				●			
Slate Paint	ST				●			
Metropolitan Paint	MP				●			
Toffee Liquid Glaze	TOF	●	●	●	●	●	●	
Onyx Liquid Glaze	ONX	●	●	●	●	●	●	
Matte White	WHMT							●

### Notes

- Liquid glaze upcharge for the Crown line is 20%.
- Paint upcharge is 20% on entire order in the Crown line. Door center panels and drawer fronts are constructed out of medium density fiber board (MDF) when a painted finish is ordered.
- Studio doors and fronts are MDF when painted. All slab style drawer fronts are MDF when painted. Not available with glaze.
- You may order unfinished, but this will void any warranty on doors and fronts.
- \* Knotty Alder only. Clear Alder not available in Pro line.
- +In the Pro Line, Dark Chocolate, French Roast and Charwood stains have a 5% upcharge.

Opaque or painted finishes have unique differences from other wood finishes with which you may be familiar. When paints are applied to wood products constructed of several different pieces of wood, expansion and contraction of the wood can cause cracks in the finish where the wood pieces join together. There are several areas on the cabinets where these cracks will occur. Doors may develop cracks in the finish on door joints and seams on glued-up door panels. Stile and rail face frames may develop cracks on glue joints where horizontal pieces meet vertical pieces. Mitered style doors are very prone to develop cracks or breaks in the finish on mitered joints. Olympia Sales Company cannot insure painted product will not react to these normally occurring circumstances. These characteristics are normal and will not be considered for product replacement or warranty.

---

I have read and understand the above agreement and find that the characteristics of the painted finishes are understood and accepted. I understand Crown Cabinets by Olympia Manufacturing and Sales will not be responsible in the event these characteristics are later found less desirable than expected.

\_\_\_\_\_ Date \_\_\_\_\_  
Customer's Signature

\_\_\_\_\_ Date \_\_\_\_\_  
Dealer's Signature

\_\_\_\_\_ Date \_\_\_\_\_  
Acknowledged by Olympia Sales

## Wall Cabinets

Wall      Width      Height      Depth

# W3018X24

A standard wall cabinet is 12" deep. On standard cabinets the nomenclature only requires the width and height be specified. For example: **W3030**.

## Base Cabinets

Base      Width      Depth      Height

# B3018X34.5

A standard base cabinet is 24" deep and 34½" high. On standard cabinets the nomenclature only requires the width be specified. For example: **B30**

## Utility Cabinets

Utility      Width      Depth      Height

# U3012X84

A standard utility or oven cabinet is 24" deep. On standard cabinets the nomenclature requires the width, depth and the height be specified as shown.

## Vanity Cabinets

Vanity Base Sink      Width      Depth

# VBS3018

Vanity cabinets are either 18" or 21" deep. There is no standard, therefore the width and the depth need to be specified. If there is a height modification then the nomenclature would read: **VBS3018X34½** where 34½ is the height.

## Parts and Accessories

Wall Panel      Height

# WP30

There are no real standard conventions in parts and accessories. Refer to descriptions in catalog for details. Please use full and accurate descriptions when ordering parts and accessories.

## Other commonly used codes

**L or R** - left or right hinged doors  
**DL or DR** - drawers left or drawers right, vanities  
**CFG** - cut for glass doors  
**FTK** - flush toe kick  
**XL - 3"** wide stiles and rails on mortise and tenon door styles

**DE** - double entry  
**LD** - Lattice doors  
**FI** - finished interior  
**LTK** - loose toe kick  
**LA** - left application  
**RA** - right application  
**LI-TG** - Lattice insert Traditional Grid  
**LI-PG** - Lattice insert Perimeter Grid  
**LI-AG** - Lattice insert Arched Grid

**FH** - full height door  
**FP** - finger pulls  
**FF&D** - face frame & door only  
**BD** - butt doors



## General Specifications

### PRO LINE

- **Availability** - Over 200 sizes. This is a limited line, see specifications under each individual cabinet and pricing for availability.
- **Center Stiles** - All double door wall cabinets come standard with a center stile.
- **Depth** - Wall cabinets are 12" deep from the back of the cabinet to the front of the face frame.
- **Doors** - 9" to 24" wide cabinets come with one door. 27" and wider cabinets come with 2 doors and center stile.
- **Doors Cut For Glass** - Wall cabinets are frequently ordered with cut for glass (CFG) doors. When ordering cut for glass doors specify CFG after the regular cabinet description.
- **End Panels** - All Pro line wall cabinetry requires end panels.
- **Face Frame & Door** - Face frame and door (FF&D) only may be ordered. 80% of cabinet cost.
- **Height** - 12" to 42" in 3" increments.
- **Hinging** - Specify left or right hinged.  
Pro line hinges are concealed, 6 way adjustable.
- **Interiors** - Pro line wall cabinets are finished with a natural maple melamine laminate.
- **Shelving** - 18" high cabinets and under, no shelves, 21"-27" high cabinet, one shelf, 30" - 36" high cabinets, two shelves, 39", 42" high cabinets three shelves. Shelving adjustable.
- **Wood Types** - Knotty Alder, Oak.

## General Specifications/Modifications and Upcharges

### CROWN LINE

- **Arched styles** - Wall cabinets are arched, base cabinets are square except vanities and top doors of tall cabinets. Arched base cabinets optional for an upcharge.
- **Availability** - Over 1000 sizes.
- **Butt Doors** - Optional. 39" & wider have center stile when ordered as butt doors. 27" - 36" center stile eliminated.
- **Beaded Back Panel for cabinet interior** - Must also order finished interior.
- **Cabinets Without Doors** - Wall cabinets may be ordered without doors. Specify no doors.
- **Center Stiles** - All Crown double door wall cabinets come standard with a center stile.
- **Depth** - Wall cabinets are 12" deep from the back of the cabinet to the front of the face frame.
- **Depth Decrease** - Wall cabinets may be decreased in depth. 4" deep minimum. 3" increments.
- **Depth Increase** - Wall cabinets may be increased in depth. 24" deep maximum up to 39" wide. 3" increments.
- **Doors** - 9" to 24" wide cabinets come with one door. 27" and wider cabinets come with 2 doors.
- **Doors Cut For Glass** - Wall cabinets are frequently ordered with cut for glass (CFG) doors. When ordering cut for glass doors, specify CFG after the regular cabinet description.
- **Double Door on 24" wide wall cabinet** - Specify Butt or Loose Mullion.
- **Doors** constructed with mortise and tenon, on wall cabinets 48" high and higher, wall drawer cabinets 54" high and higher, have a center rail and two center panels to aid in avoiding warpage and door joint expansion.
- **Double Entry** - DE - available.
- **End Panels** - All Crown wall cabinetry requires end panels.
- **Extended Stiles** - 1/8" increments up to 2".
- **Factory Applied End Panels** - Available.
- **Face Frame Reveal** - Wall cabinets with the full overlay option will have a 3/4" top reveal, 1/4" reveal both sides and on the bottom. Wall cabinets with the half overlay option will have a 3/4" reveal top, bottom and both sides.
- **Face Frame & Door** - Face frame and door only (FF&D) may be ordered.
- **Finished Interiors** - Specify finished interior (FI) following the cabinets regular description. Wall plate rack cabinets, open shelf cabinets, and bookcase cabinets are standard with finished interiors and do not need the FI code specified. Species specific.
- **Height** - 12" to 42" all widths, 45" to 60" up to 36" wide.
- **Hinging** - Specify left or right hinged. 107° opening hinges, 6 way adjustable, with a lifetime warranty. Soft close.
- **Interiors** - Crown line wall cabinets are finished with a natural maple melamine laminate.
- **Lattice Doors** - For lattice on applicable styles specify LD. See LD options in parts and accessories. Available in the Cascade, Ridgeline, Vintage, Imperial, Pioneer, Shaker, Millcreek, Clearcreek and Bigcreek door stiles only. Lattice inserts available on mitered stiles, see page 17.
- **Loose Mullions** - On all double door wall cabinets in the Crown line, a loose mullion will be attached to the back of the left door.
- **No Bottom** - Wall cabinets with no bottom rail or shelf for use on counter top application. Available up to 36" wide.
- **Nomenclature** - Wall cabinet nomenclature is type, width, height, depth i.e. W2730X15 = wall 27" wide by 30" high by 15" deep.
- **Plywood Box Upgrade** - Available.
- **Shelving** - 3/4" thick, 18" high cabinets and under, no shelves, 21", 24", 27" high cabinets one shelf, 30", 33", 36" high cabinets two shelves, 39" to 48" high cabinets, three shelves, 51" to 60" high come with four shelves.
- **Wood Types** - Alder, Cherry, Hickory, Maple, Oak, Knotty Alder, Knotty Cherry, Knotty Hickory, Knotty Maple, Knotty Oak, Knotty Walnut.

## 60" High Wall Cabinets

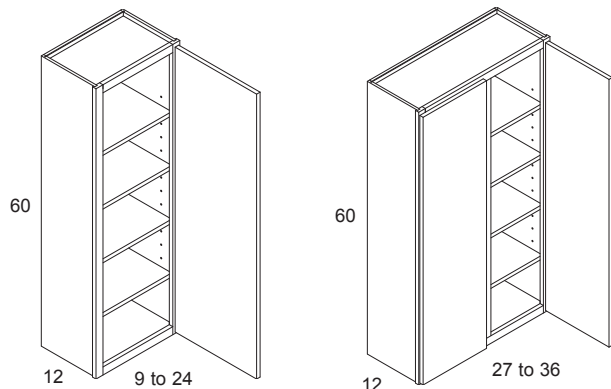

PRO	CROWN
N/A	W0960
	W1260
	W1560
	W1860
	W2160
	W2460
	W2760
	W3060
	W3360
	W3660

- Includes four adjustable shelves.
- Maximum depth increase 15".
- Mortise and tenon constructed doors include a center rail and two center panels.

Price Book Page | Pro | Crown - 9

## 57" High Wall Cabinets

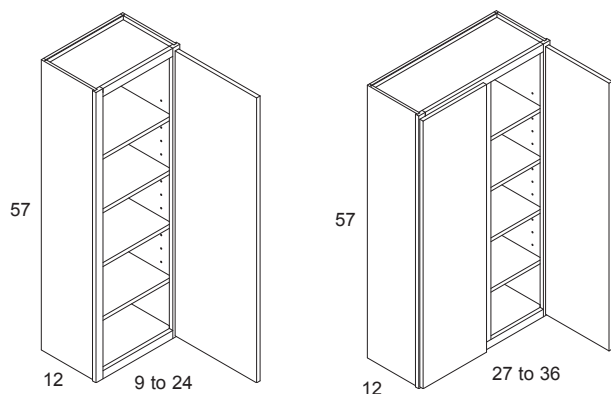

PRO	CROWN
N/A	W0957
	W1257
	W1557
	W1857
	W2157
	W2457
	W2757
	W3057
	W3357
	W3657

- Includes four adjustable shelves.
- Maximum depth increase 15".
- Mortise and tenon constructed doors include a center rail and two center panels.

Price Book Page | Pro | Crown - 9

## 54" High Wall Cabinets

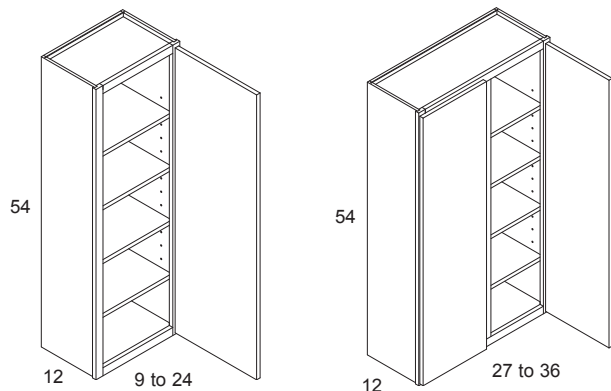

PRO	CROWN
N/A	W0954
	W1254
	W1554
	W1854
	W2154
	W2454
	W2754
	W3054
	W3354
	W3654

- Includes four adjustable shelves.
- Maximum depth increase 15".
- Mortise and tenon constructed doors include a center rail and two center panels.

Price Book Page | Pro | Crown - 9

# Wall Cabinet Specifications



25

## 51" High Wall Cabinets

### PRO CROWN

N/A  
W0951  
W1251  
W1551  
W1851  
W2151  
W2451  
W2751  
W3051  
W3351  
W3651

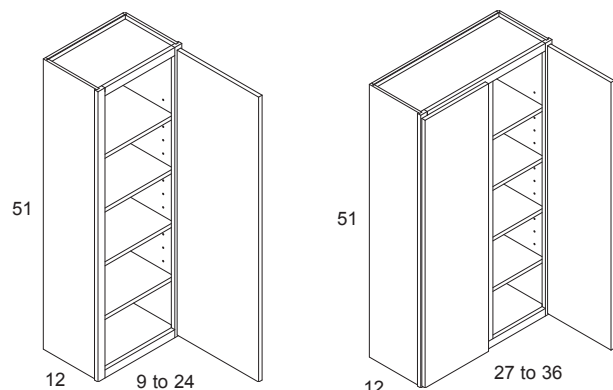

- Includes four adjustable shelves.
- Maximum depth increase 15".
- Mortise and tenon constructed doors include a center rail and two center panels.

Price Book Page Pro Crown - 9

## 48" High Wall Cabinets

### PRO CROWN

N/A  
W0948  
W1248  
W1548  
W1848  
W2148  
W2448  
W2748  
W3048  
W3348  
W3648

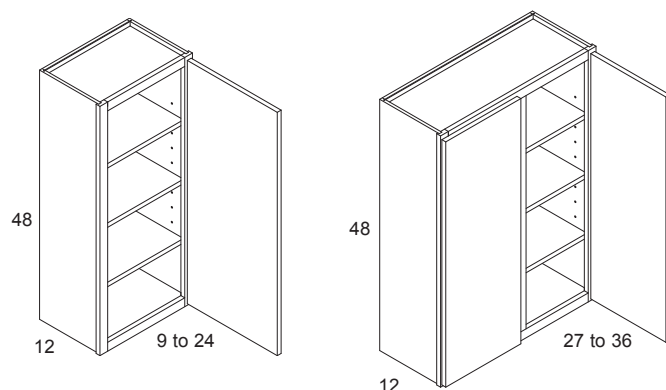

- Includes three adjustable shelves.
- Maximum depth increase 15".
- Mortise and tenon constructed doors include a center rail and two center panels.

Price Book Page Pro Crown - 9

## 45" High Wall Cabinets

### PRO CROWN

N/A  
W0945  
W1245  
W1545  
W1845  
W2145  
W2445  
W2745  
W3045  
W3345  
W3645

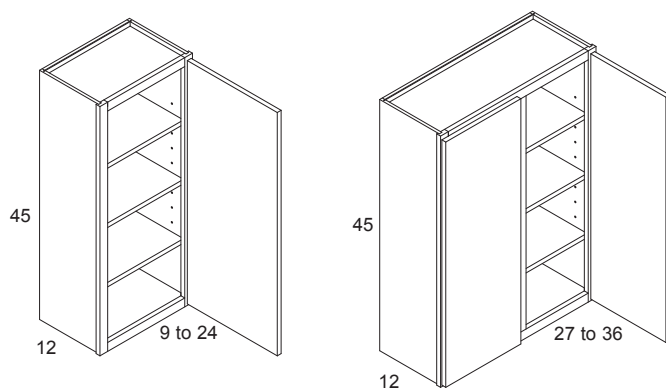

- Includes three adjustable shelves.
- Maximum depth increase 15".

Price Book Page Pro Crown - 10

## 42" High Wall Cabinets

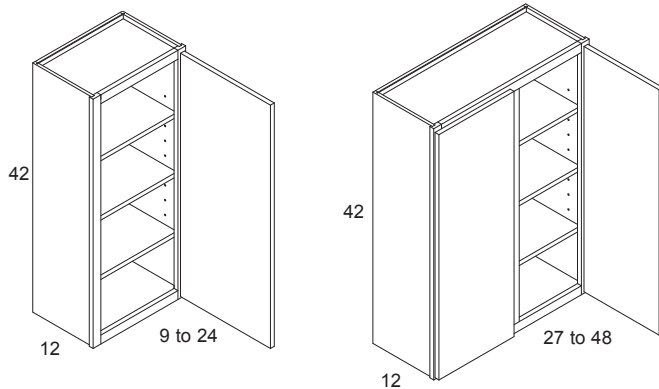

PRO	CROWN
W0942	W0942
W1242	W1242
W1542	W1542
W1842	W1842
W2142	W2142
W2442	W2442
W2742	W2742
W3042	W3042
W3642	W3342
W3942	W3642
W3942	W3942
W4242	W4242
W4542	W4542
W4842	W4842

- Includes three adjustable shelves.

Price Book Page Pro - 1 Crown - 10

## 39" High Wall Cabinets

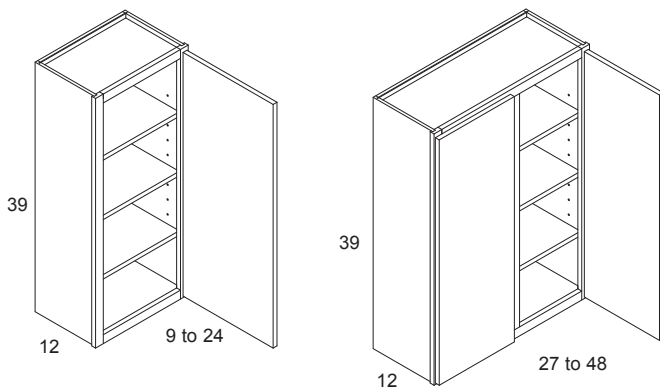

PRO	CROWN
W0939	W0939
W1239	W1239
W1539	W1539
W1839	W1839
W2139	W2139
W2439	W2439
W2739	W2739
W3039	W3039
W3339	W3339
W3639	W3639
W3939	W3939
W4239	W4239
W4539	W4539
W4839	W4839

- Includes three adjustable shelves.

Price Book Page Pro - 1 Crown - 10

## 36" High Wall Cabinets

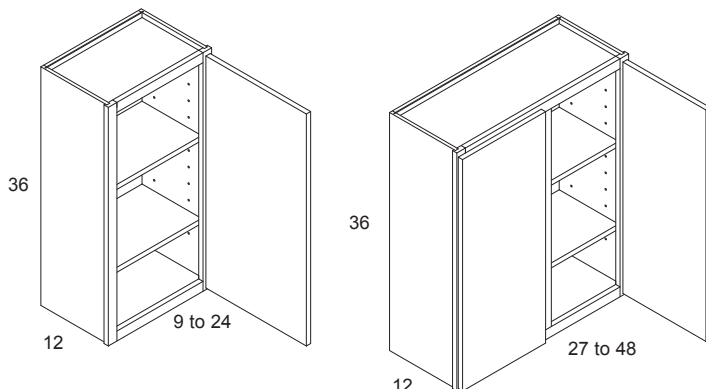

PRO	CROWN
W0936	W0936
W1236	W1236
W1536	W1536
W1836	W1836
W2136	W2136
W2436	W2436
W2736	W2736
W3036	W3036
W3336	W3336
W3636	W3636
W3936	W3936
W4236	W4236
W4536	W4536
W4836	W4836

- Includes two adjustable shelves.

Price Book Page Pro - 1 Crown - 10

# Wall Cabinet Specifications



27

## 33" High Wall Cabinets

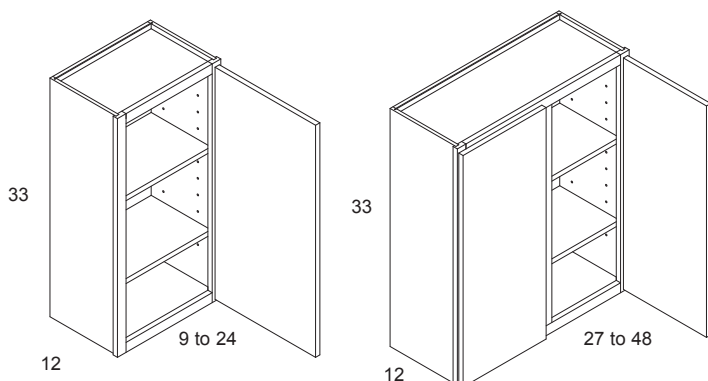

PRO	CROWN
-----	-------

W0933	W0933
W1233	W1233
W1533	W1533
W1833	W1833
W2133	W2133
W2433	W2433
W2733	W2733
W3033	W3033
W3333	W3333
W3633	W3633
W3933	W3933
W4233	W4233
W4533	W4533
W4833	W4833

- Includes two adjustable shelves.

Price Book Page Pro - 1 Crown - 11

## 30" High Wall Cabinets

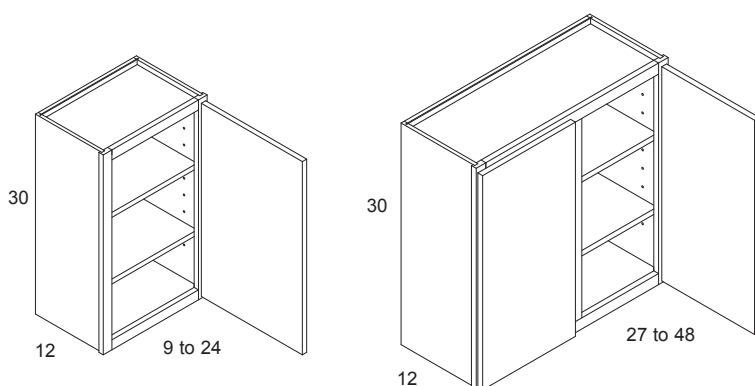

PRO	CROWN
-----	-------

W0930	W0930
W1230	W1230
W1530	W1530
W1830	W1830
W2130	W2130
W2430	W2430
W2730	W2730
W3030	W3030
W3330	W3330
W3630	W3630
W3930	W3930
W4230	W4230
W4530	W4530
W4830	W4830

- Includes two adjustable shelves.

Price Book Page Pro - 2 Crown - 11

## 27" High Wall Cabinets

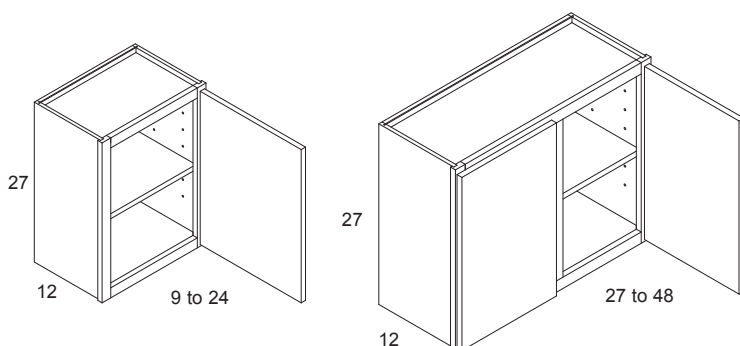

PRO	CROWN
-----	-------

W3027	W0927
W3327	W1227
W3627	W1527
W3927	W1827
	W2127
	W2427
	W2727
	W3027
	W3327
	W3627
	W3727
	W3927
	W4227
	W4527
	W4827

- Includes one adjustable shelf.

Price Book Page Pro - 2 Crown - 11



## 24" High Wall Cabinets

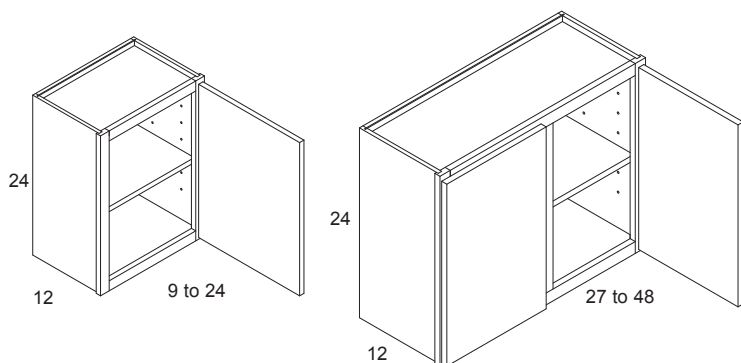

PRO	CROWN
-----	-------

W3024	W0924
W3324	W1224
W3624	W1524
W3924	W1824
	W2124
	W2424
	W2724
	W3024
	W3324
	W3624
	W3724
	W3924
	W4224
	W4524
	W4824

- Includes one adjustable shelf.
- Lift up door options see page 116.

Price Book Page | Pro - 2 | Crown - 11

## 21" High Wall Cabinets

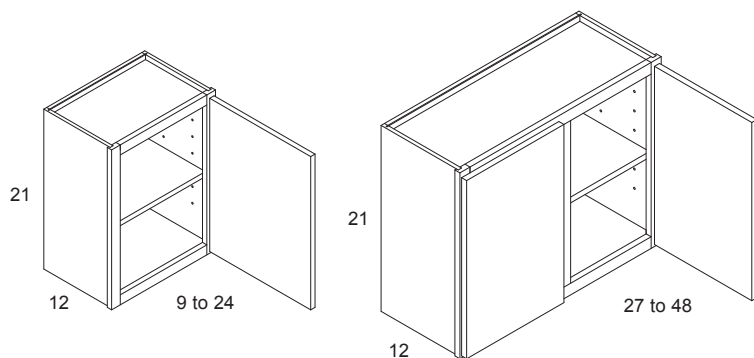

PRO	CROWN
-----	-------

W3021	W0921
W3321	W1221
W3621	W1521
W3921	W1821
	W2121
	W2421
	W2721
	W3021
	W3321
	W3621
	W3721
	W3921
	W4221
	W4521
	W4821

- Includes one adjustable shelf.
- Lift up door options see page 116.

Price Book Page | Pro - 2 | Crown - 12

## 18" High Wall Cabinets

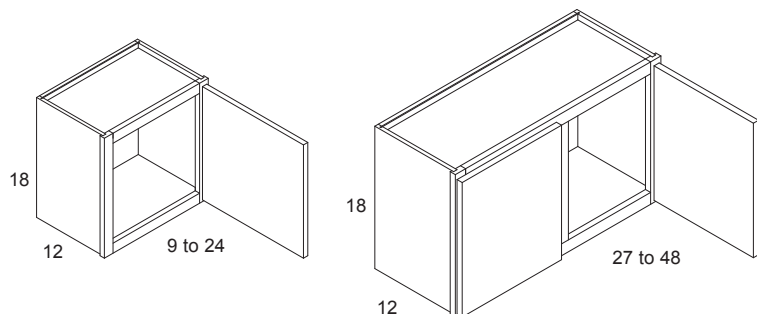

PRO	CROWN
-----	-------

W3018	W0918
W3318	W1218
W3618	W1518
W3918	W1818
	W2118
	W2418
	W2718
	W3018
	W3318
	W3618
	W3718
	W3918
	W4218
	W4518
	W4818

- No shelves.
- Lift up door options see page 116.

Price Book Page | Pro - 2 | Crown - 12

# Wall Cabinet Specifications



29

## 15" High Wall Cabinets

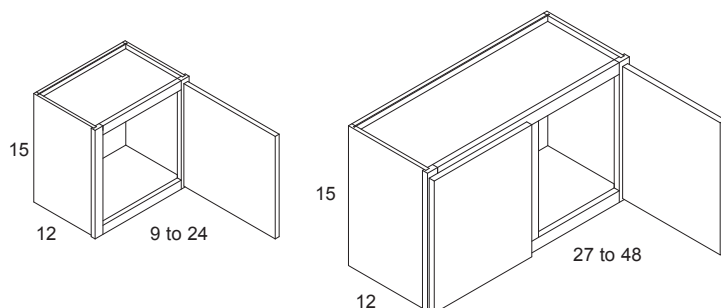

PRO	CROWN
-----	-------

W3015	W0915
W3315	W1215
W3615	W1515
W3915	W1815
	W2115
	W2415
	W2715
	W3015
	W3315
	W3615
	W3715
	W3915
	W4215
	W4515
	W4815

- No shelves.
- Lift up door options see page 116.

Price Book Page Pro - 2 Crown - 12

## 12" High Wall Cabinets

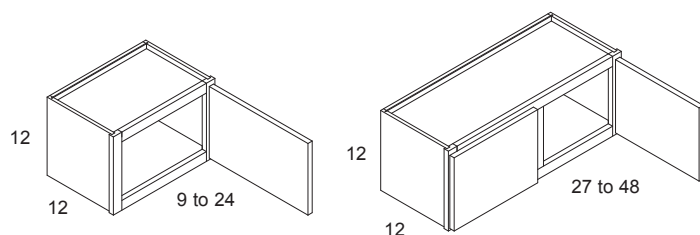

PRO	CROWN
-----	-------

W3012	W1212
W3312	W1512
W3612	W1812
W3912	W2112
	W2412
	W2712
	W3012
	W3312
	W3612
	W3712
	W3912
	W4212
	W4512
	W4812

- No shelves.
- Lift up door options see page 116.

Price Book Page Pro - 3 Crown - 13

## 54" High Wall Transom Cabinets

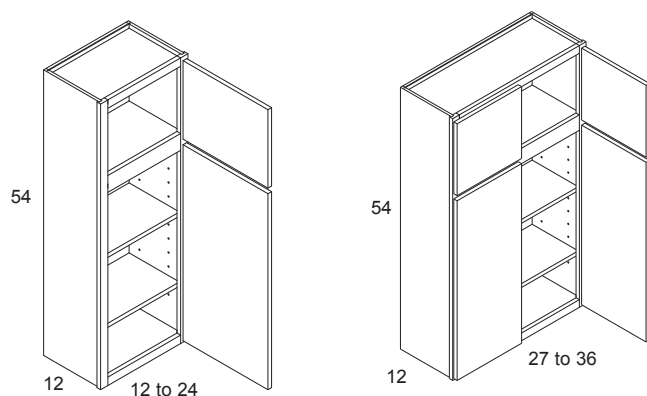

PRO	CROWN
-----	-------

N/A	WTM1254
	WTM1554
	WTM1854
	WTM2154
	WTM2454
	WTM2754
	WTM3054
	WTM3354
	WTM3654

- Includes two adjustable shelves.
- Top compartment is 18" high, lower is 36" high.
- On cut for glass option specify top, bottom or all doors.
- Finished Interior option on the entire cabinet available.
- Maximum depth increase 15".
- Floor between top and bottom compartments.

Price Book Page Pro - Crown - 13

## 51" High Wall Transom Cabinets

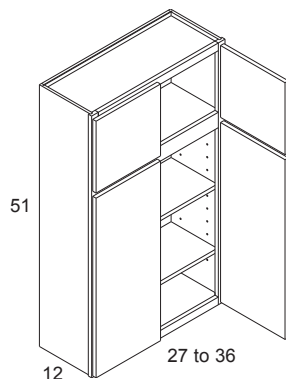
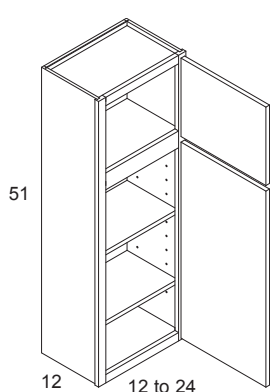

PRO	CROWN
N/A	WTM1251
	WTM1551
	WTM1851
	WTM2151
	WTM2451
	WTM2751
	WTM3051
	WTM3351
	WTM3651

- Includes two adjustable shelves.
- Top compartment is 15" high, lower is 36" high.
- On cut for glass option specify top, bottom or all doors.
- Finished Interior option on the entire cabinet available.
- Maximum depth increase 15".
- Floor between top and bottom compartments.

Price Book Page Pro Crown - 13

## 48" High Wall Transom Cabinets

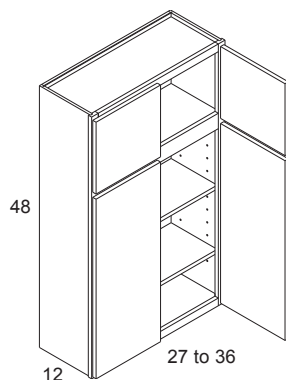
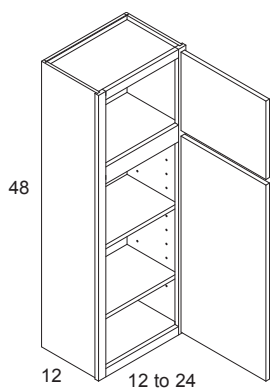

PRO	CROWN
N/A	WTM1248
	WTM1548
	WTM1848
	WTM2148
	WTM2448
	WTM2748
	WTM3048
	WTM3348
	WTM3648

- Includes two adjustable shelves.
- Top compartment is 15" high, lower is 33" high.
- On cut for glass option specify top, bottom or all doors.
- Finished Interior option on entire cabinet available.
- Maximum depth increase 15".
- Floor between top and bottom compartments.

Price Book Page Pro Crown - 13

# Wall Cabinet Specifications

## 45" High Wall Transom Cabinets

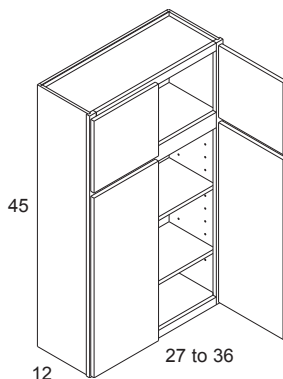
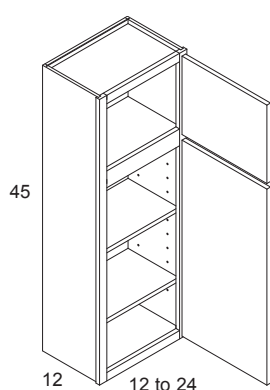

PRO	CROWN
N/A	WTM1245
	WTM1545
	WTM1845
	WTM2145
	WTM2445
	WTM2745
	WTM3045
	WTM3345
	WTM3645

- Includes two adjustable shelves.
- Top compartment is 12" high, lower is 33" high.
- On cut for glass option specify top, bottom or all doors.
- Finished Interior option on entire cabinet available.
- Maximum depth increase 15".
- Floor between top and bottom compartments.

Price Book Page Pro Crown - 13

## 42" High Wall Transom Cabinets

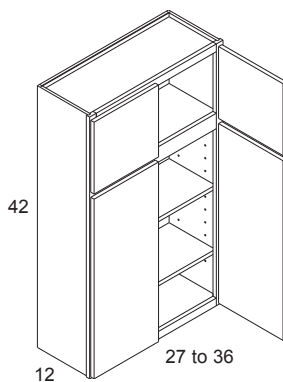
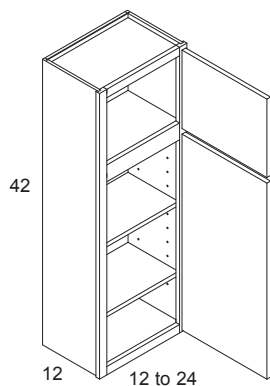

PRO	CROWN
N/A	WTM1242
	WTM1542
	WTM1842
	WTM2142
	WTM2442
	WTM2742
	WTM3042
	WTM3342
	WTM3642

- Includes two adjustable shelves.
- Top compartment is 12" high, lower is 30" high.
- On cut for glass option specify top, bottom or all doors.
- Finished Interior option on entire cabinet available.
- Maximum depth increase 15".
- Floor between top and bottom compartments.

Price Book Page Pro Crown - 14

## Optional Spice Rack Accessory

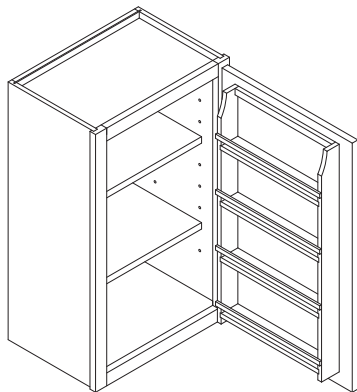

- Spice rack is constructed out of hardwood and is attached to the back of the door.
- Cabinet shelves are cut to fit.
- Spice rack shelves are 2" deep.
- Specify L or R hinged.
- See page 109.

Price Book Page Crown - 62

## 24" Deep Refrigerator Cabinets

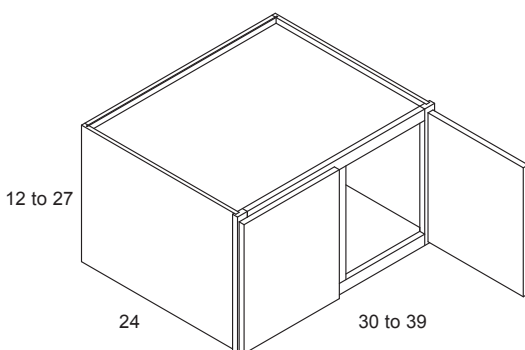

PRO	CROWN
W3012X24	W3012X24
W3312X24	W3312X24
W3612X24	W3612X24
W3712X24	W3712X24
W3912X24	W3912X24
W3015X24	W3015X24
W3015X24	W3315X24
W3315X24	W3615X24
W3615X24	W3915X24
W3715X24	W3715X24
W3915X24	W3018X24
W3018X24	W3318X24
W3318X24	W3618X24
W3618X24	W3918X24
W3718X24	W3718X24
W3918X24	W3021X24
W3021X24	W3321X24
W3321X24	W3621X24
W3621X24	W3921X24
W3721X24	W3721X24
W3021X24	W3024X24
W3924X24	W3324X24
W3324X24	W3624X24
W3624X24	W3924X24
W3724X24	W3724X24
W3924X24	W3027X24
	W3327X24
	W3627X24
	W3727X24
	W3927X24

- One shelf in the 21", 24", and 27" high cabinets.
- 24" deep wall cabinets must be supported on sides or through the top.
- Depth increase not available.

Price Book Page Pro - 3 Crown - 14

# Wall Cabinet Specifications

## Wall Corner Cabinets

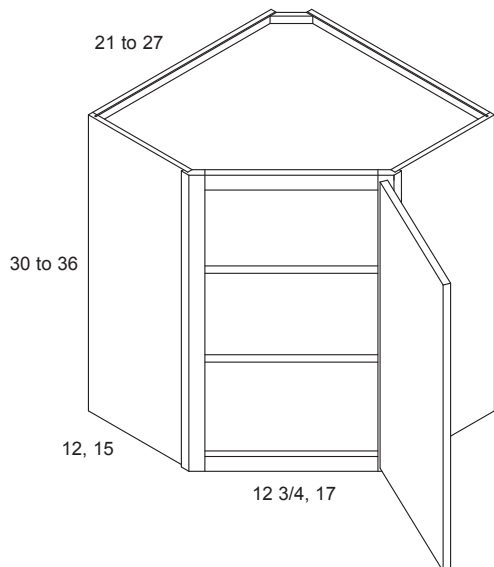

Double Entry

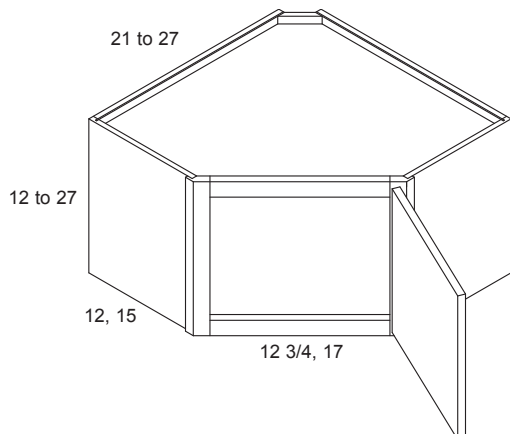
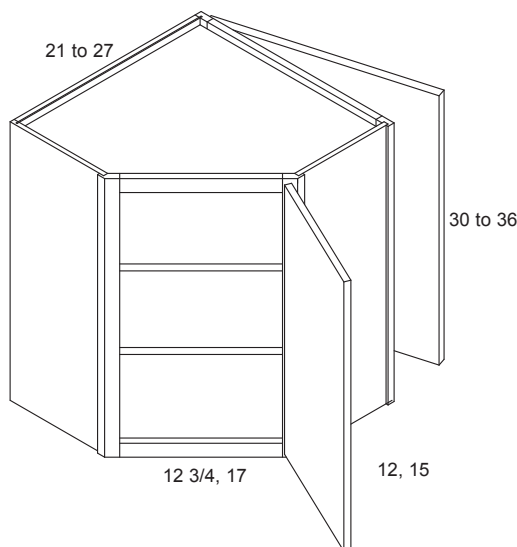

PRO	CROWN
WC2412	WC2112
WC2415	WC2115
WC2418	WC2118
WC2421	WC2121
WC2424	WC2124
WC2427	WC2127
WC2430	WC2130
WC2433	WC2133
WC2436	WC2136
WC2730X15	WC2412
WC2733X15	WC2415
WC2736X15	WC2418
	WC2421
	WC2424
	WC2427
	WC2430
	WC2433
	WC2436
	WC2430DE
	WC2433DE
	WC2436DE
	WC2412X15
	WC2415X15
	WC2418X15
	WC2421X15
	WC2424X15
	WC2427X15
	WC2430X15
	WC2433X15
	WC2436X15
	WC2712X15
	WC2715X15
	WC2718X15
	WC2721X15
	WC2724X15
	WC2727X15
	WC2730X15
	WC2733X15
	WC2736X15

- DE designates Double Entry. Picture to the left is a double entry, right application i.e. WC2430DE RA - R (RA - right application, right hinged).
- 3/4" side reveal for door swing clearance.
- See page 119 for Lazy Susan upgrade options.
- 21" - 27" high one shelf
- 12" - 18" high no shelf

## Wall Corner Cabinets

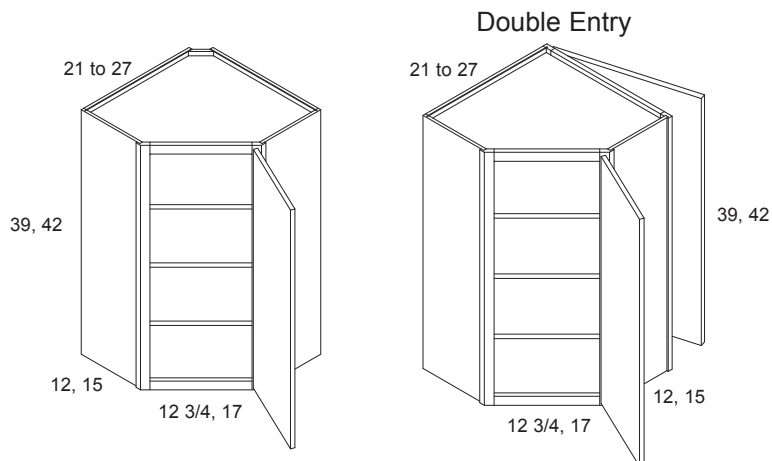

PRO	CROWN
WC2439	WC2139
WC2442	WC2142
WC2739X15	WC2439
WC2742X15	WC2442
	WC2439DE
	WC2442DE
	WC2439X15
	WC2442X15
	WC2739X15
	WC2742X15

- DE designates Double Entry. Picture to the left is a double entry, right application i.e. WC2436DE RA - R (RA - right application, right hinged).
- $\frac{3}{4}$ " side reveal for door swing clearance.
- See page 119 for Lazy Susan upgrade options.

Price Book Page | Pro - 3 | Crown - 15

## Wall Corner Cabinets

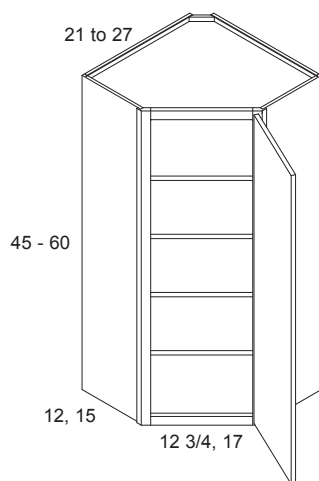

PRO	CROWN
N/A	WC2145
	WC2148
	WC2151
	WC2154
	WC2154
	WC2157
	WC2160
	WC2445
	WC2448
	WC2451
	WC2454
	WC2457
	WC2460
	WC2445X15
	WC2448X15
	WC2451X15
	WC2454X15
	WC2457X15
	WC2460X15
	WC2745X15
	WC2748X15
	WC2751X15
	WC2757X15
	WC2760X15

- 45", 48" high three adjustable shelves.
- 51" - 60" high four adjustable shelves.
- Maximum depth increase is 15".
- $\frac{3}{4}$ " side reveal for door swing clearance.

Price Book Page | Pro | Crown - 15

# Wall Cabinet Specifications

## Wall Corner Lazy Susan Cabinets Upgrade Option

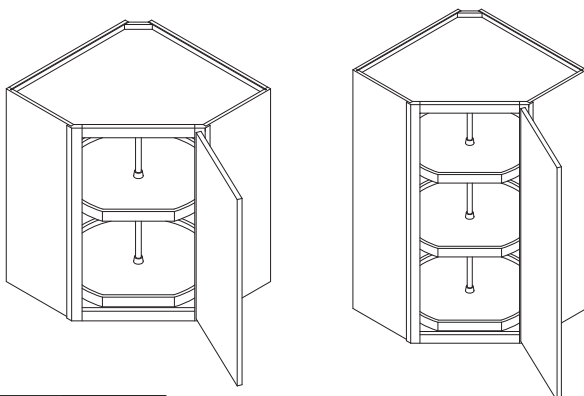

- Standard trays are polymer.
- Wood tray upgrade option page 119.
- Trays include height adjustability.
- 3/4" side reveal for door swing clearance.
- Tray diameters:  
24" wide x 12" deep - 20"  
24" wide x 15" deep - 22"  
27" wide x 15" deep - 22"

Price Book Page Crown - 65

## Wall Corner Transom Cabinets

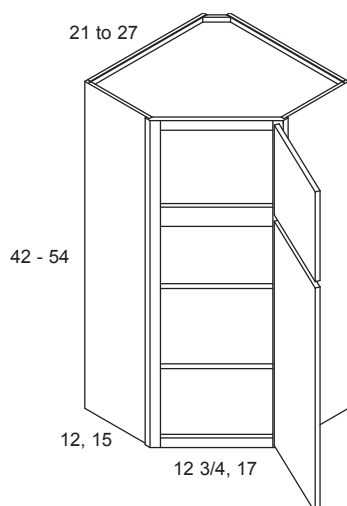

PRO	CROWN
N/A	WCTM2142
	WCTM2145
	WCTM2148
	WCTM2151
	WCTM2154
	WCTM2442
	WCTM2445
	WCTM2448
	WCTM2451
	WCTM2454
	WCTM2442X15
	WCTM2445X15
	WCTM2448X15
	WCTM2451X15
	WCTM2454X15
	WCTM2742X15
	WCTM2745X15
	WCTM2748X15
	WCTM2751X15
	WCTM2754X15

- 3/4" side reveal for door swing clearance.
- All heights include two adjustable shelves.
- Maximum depth increase 15".
- Compartment heights:

	Upper	Lower
42"	12"	30"
45"	12"	33"
48"	15"	33"
51"	15"	36"
54"	18"	36"

- On cut for glass options specify top, bottom or both doors.
- Finished Interior option on entire cabinet available.
- Floor between compartments.

Price Book Page Crown - 17



## 90° Wall Corner Cabinets

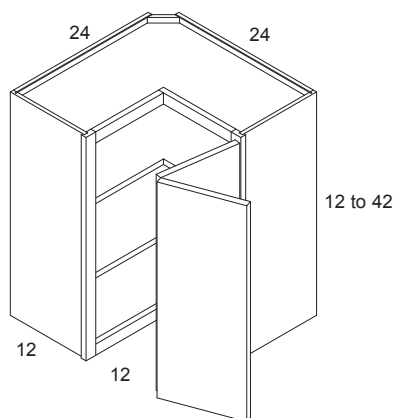

PRO	CROWN
N/A	WC2412-90
	WC2415-90
	WC2418-90
	WC2421-90
	WC2424-90
	WC2427-90
	WC2430-90
	WC2433-90
	WC2436-90
	WC2439-90
	WC2442-90

- Two shelves 30" high to 36" high, 39" and 42" high three shelves.
- LS not available.
- Door opens 170°.
- Specify hinged left or right.

Price Book Page Crown - 17

## Wall End Corner Cabinets

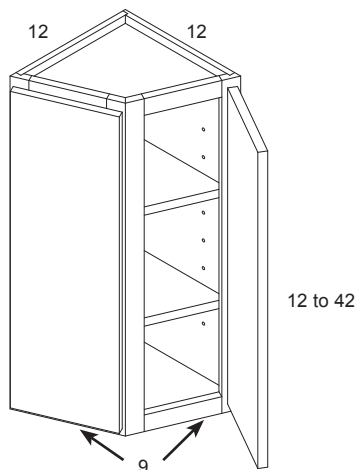

PRO	CROWN
N/A	WEC1212
	WEC1215
	WEC1218
	WEC1221
	WEC1224
	WEC1227
	WEC1230
	WEC1233
	WEC1236
	WEC1239
	WEC1242

- Two shelves 30" high to 36" high, 39" and 42" high three shelves.

Price Book Page Crown - 17

## Wall End Angle Cabinets 45°

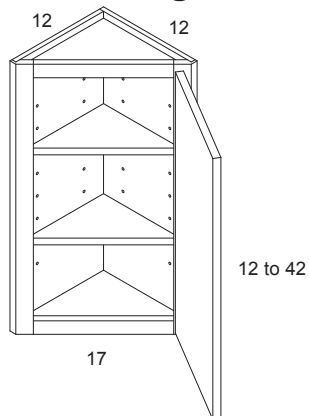

PRO	CROWN
N/A	WEA1212
	WEA1215
	WEA1218
	WEA1221
	WEA1224
	WEA1227
	WEA1230
	WEA1233
	WEA1236
	WEA1239
	WEA1242

- Two shelves 30" high to 36" high, 39" and 42" high three shelves.

Price Book Page Crown - 17

## Wood Range Hood Covers and Chimneys

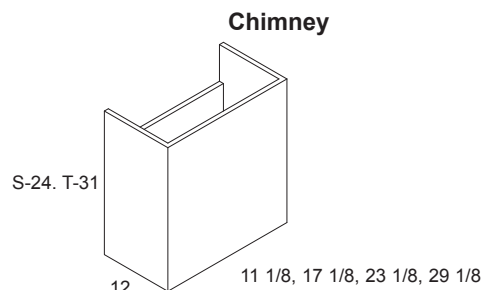
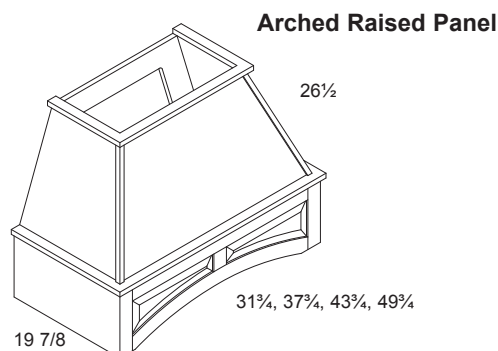
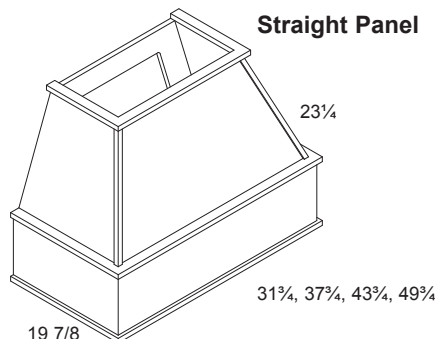

PRO	CROWN
All Crown sizes available. (see Crown pricing)	RHC30SP RHC36SP RHC42SP RHC48SP

RHC30ARP  
RHC36ARP  
RHC42ARP  
RHC48ARP

CHIM30S  
CHIM36S  
CHIM42S  
CHIM42S  
CHIM30T  
CHIM36T  
CHIM42T  
CHIM48T

- Includes hanging cleat and stainless steel hood liner.
- Chimney sold separately.
- Ventilator sold separately.
- SP - indicates straight panel option.
- ARP - indicates arched raised panel option.
- Chimney is trimmable.
- If you are not ordering one of the blower units we offer to go with these hoods, be sure to call for the custom pricing associated with building the hood to fit your blower. We will need the make and model of your blower unit to build the hood.

Price Book Page | Pro - See Crown | Crown-18

## Range Hood Cover Ventilator

PRO	CROWN
All Crown sizes available. (see Crown pricing)	RHCVH RHCVL

- Silver finish (low volume) RHCVL
- Stainless finish (high volume) RHCVH
- HV - twin halogen.
- LV - Incandescent.
- Multi-speed blowers.
- Requires duct work.
- Lighting included.

Price Book Page | Pro - See Crown | Crown-18

## Range Hood Fronts

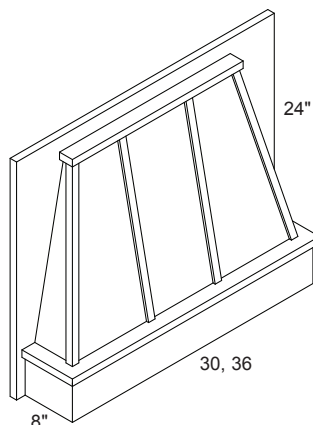

<u>PRO</u>	<u>CROWN</u>
All Crown sizes available. (see Crown pricing)	RHF3024 RHF3624

- RHF's come with a hood liner. Does not include ventilator, ventilator sold separately.
- Range hood fronts should be installed between cabinets.

Price Book Page | Pro - See Crown | Crown - 18

## Range Hood Front Ventilators

<u>PRO</u>	<u>CROWN</u>
All Crown sizes available. (see Crown pricing)	RHFVH RHFVL

- RHFVH (high volume).
- RHFVL (low volume).
- Requires duct work.
- Silver finish.
- Lighting included.

Price Book Page | Pro - See Crown | Crown-18

## Wall Corner Peninsula Cabinets

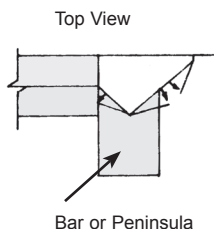
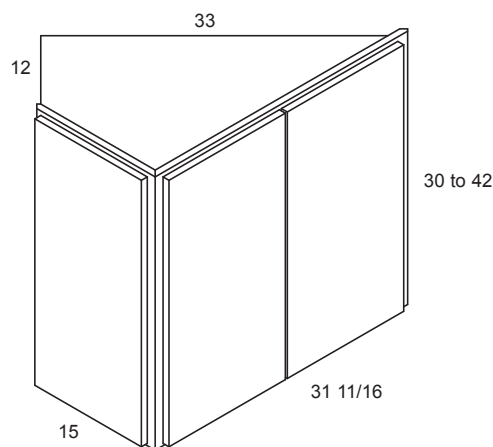

<u>PRO</u>	<u>CROWN</u>
N/A	WCP3330 WCP3333 WCP3336 WCP3339 WCP3342

- Three shelves in the 39, 42" high cabinets.
- Accessible from both sides of the bar or peninsula.
- Specify RA - right application, or LA - left application.
- Half overlay on single door on the sides.
- Right application shown.

Price Book Page | Crown - 19

## Rangehood Wall Cabinets Straight or Arched Scallop Corbel Shelf

Straight bottom rail - RHWS

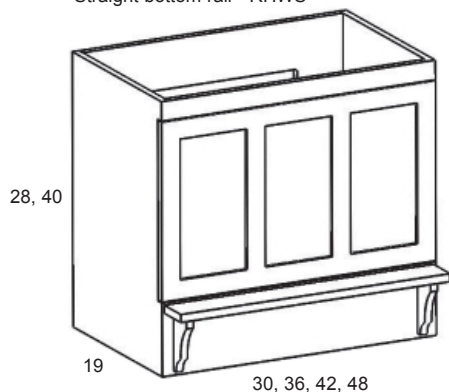

Arched bottom rail - RHWA

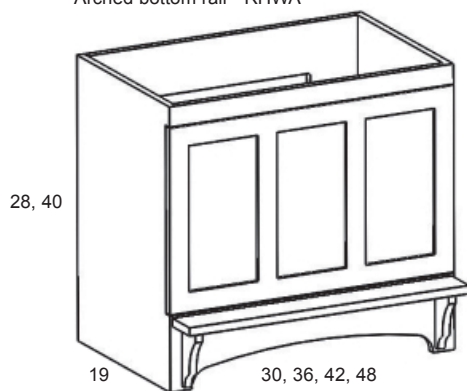

PRO	CROWN
All Crown	RHWS3028SC
Sizes	RHWS3040SC
available.	RHWS3628SC
(See Crown	RHWS3640SC
Pricing)	RHWS4228SC
	RHWS4240SC
	RHWS4828SC
	RHWS4840SC
	RHWA3028SC
	RHWA3040SC
	RHWA3628SC
	RHWA3640SC
	RHWA4228SC
	RHWA4240SC

- 30" - 42" widths 3 panel door.
- 48" wide 4 panel door.
- Door hinged for access into blower compartment.
- Liner included, blower sold separately, see page 36.
- Scalloped simple shelf included.
- Straight or flush bottom rail or arched bottom rail.
- If ordering the ventilator from Crown, use Range Hood Cover Ventilators.
- Standard door style is Clearcreek.
- Optional door styles available: Bigcreek, Cascade, Vintage, and Ridgeline. Specify on order.

## Rangehood Wall Cabinets Straight or Arched Crown Molding Shelf

Straight bottom rail - RHWS

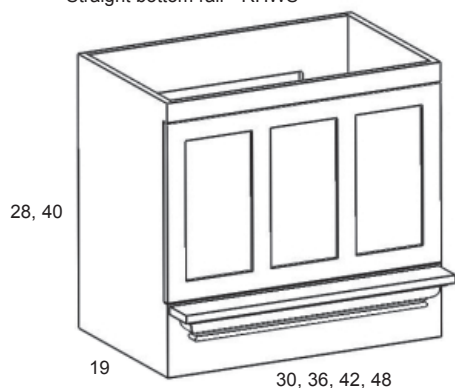

Arched bottom rail - RHWA

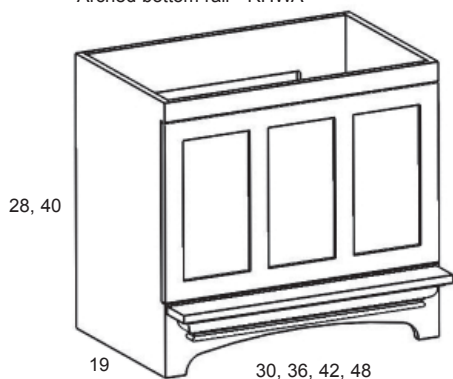

### PRO

All Crown  
Sizes  
available.  
(See Crown  
Pricing)

### CROWN

RHWS3028CM  
RHWS3040CM  
RHWS3628CM  
RHWS3640CM  
RHWS4228CM  
RHWS4240CM  
RHWS4828CM  
RHWS4840CM  
RHWA3028CM  
RHWA3040CM  
RHWA3628CM  
RHWA3640CM  
RHWA4228CM  
RHWA4240CM  
RHWA4828CM  
RHWA4840CM

- 30" - 42" widths 3 panel door.
- 48" wide 4 panel door.
- Door hinged for access into blower compartment.
- Liner included, blower sold separately, see page 36.
- Crown molding shelf included.
- Straight or flush bottom rail or arched bottom rail.
- If ordering the ventilator from Crown, use Range Hood Cover Ventilators.
- Standard door style is Clearcreek.
- Optional door styles available: Bigcreek, Cascade, Vintage, and Ridgeline. Specify on order.

## Rangehood Wall Cabinets Straight or Arched Block Corbel Shelf

Straight bottom rail - RHWS

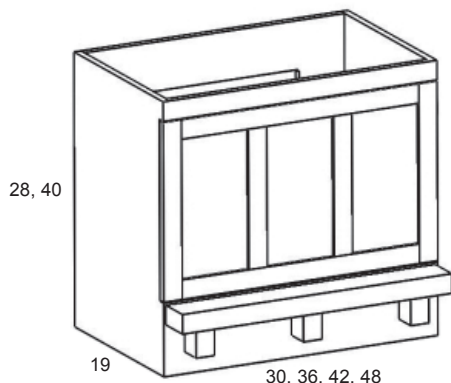

Arched bottom rail - RHWA

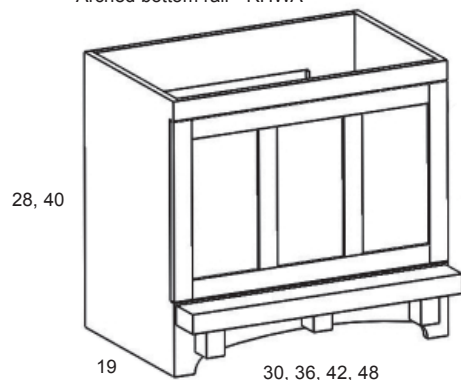

PRO	CROWN
All Crown	RHWS3028BC
Sizes	RHWS3040BC
available.	RHWS3628BC
(See Crown	RHWS3640BC
Pricing)	RHWS4228BC
	RHWS4240BC
	RHWS4828BC
	RHWS4840BC
	RHWA3028BC
	RHWA3040BC
	RHWA3628BC
	RHWA3640BC
	RHWA4228BC
	RHWA4240BC
	RHWA4828BC
	RHWA4840BC

- 30" - 42" widths 3 panel door.
- 48" wide 4 panel door.
- Door hinged for access into blower compartment.
- Liner included, blower sold separately, see page 36.
- Block Corbel shelf included.
- Straight or flash bottom rail or arched bottom rail.
- If ordering the ventilator from Crown, use Range Hood Cover Ventilators.
- Standard door style is Clearcreek.
- Optional door styles available: Bigcreek, Cascade, Vintage, and Ridgeline. Specify on order.

## Wall Double Entry Cabinets

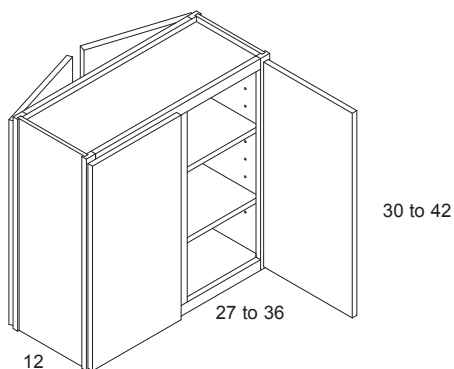
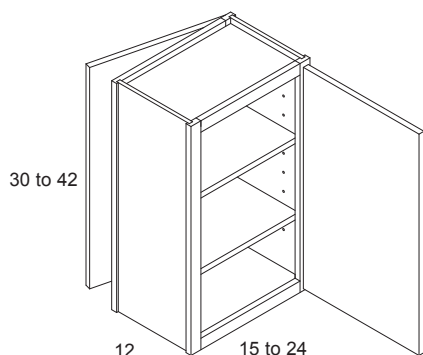

PRO	CROWN
N/A	W1530DE
	W1830DE
	W2130DE
	W2430DE
	W2730DE
	W3030DE
	W3330DE
	W3630DE
	W1533DE
	W1833DE
	W2133DE
	W2433DE
	W2733DE
	W3033DE
	W3333DE
	W3633DE
	W1536DE
	W1836DE
	W2136DE
	W2436DE
	W2736DE
	W3036DE
	W3336DE
	W3636DE
	W1539DE
	W1839DE
	W2139DE
	W2439DE
	W2739DE
	W3039DE
	W3339DE
	W3639DE
	W1542DE
	W1842DE
	W2142DE
	W2442DE
	W2742DE
	W3042DE
	W3342DE
	W3642DE

- 30", 33", 36" high have two shelves, 39", 42" high have three shelves.

## Wall Square Corner Double Entry Cabinets

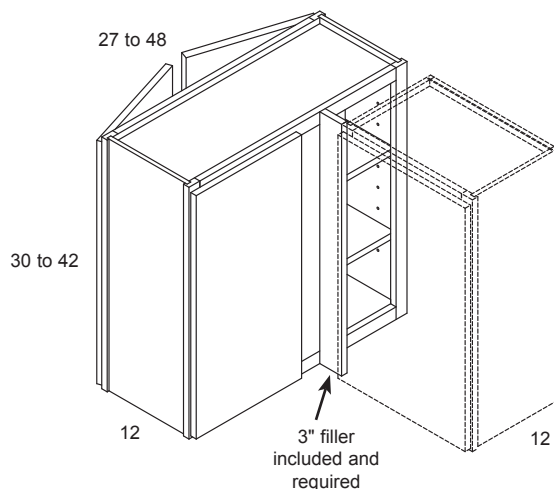

PRO	CROWN
N/A	WSC2730DE
	WSC3030DE
	WSC3330DE
	WSC3630DE
	WSC3930DE
	WSC4230DE
	WSC4530DE
	WSC4830DE
	WSC2733DE
	WSC3033DE
	WSC3333DE
	WSC3633DE
	WSC3933DE
	WSC4233DE
	WSC4533DE
	WSC4833DE
	WSC2736DE
	WSC3036DE
	WSC3336DE
	WSC3636DE
	WSC3936DE
	WSC4236DE
	WSC4536DE
	WSC4836DE
	WSC2739DE
	WSC3039DE
	WSC3339DE
	WSC3639DE
	WSC3939DE
	WSC4239DE
	WSC4539DE
	WSC4839DE
	WSC2742DE
	WSC3042DE
	WSC3342DE
	WSC3642DE
	WSC3942DE
	WSC4242DE
	WSC4542DE
	WSC4842DE

- Three shelves in the 39" and 42" high cabinets. Two shelves in 30" - 36" high cabinets.
- DE designates Double Entry. Picture above is a blind right. Specify blind right or blind left.
- 42" and wider cabinets have a double door on the front.
- All cabinets may be pulled from the wall up to 3", requires additional filler, for back.



## Adjustable Wall Square Corner Cabinets

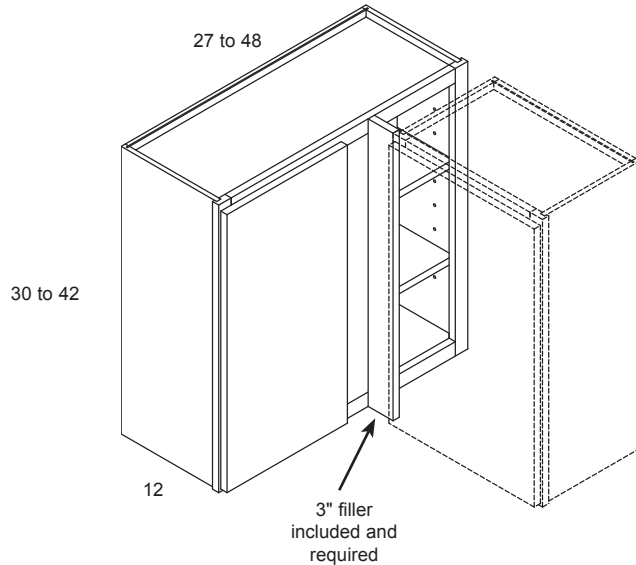

PRO	CROWN
WSC2730	WSC2730
WSC3030	WSC3030
WSC3330	WSC3330
WSC3630	WSC3630
WSC3930	WSC3930
WSC4230	WSC4230
WSC4530	WSC4530
WSC4830	WSC4830
WSC2733	WSC2733
WSC3033	WSC3033
WSC3333	WSC3333
WSC3633	WSC3633
WSC3933	WSC3933
WSC4233	WSC4233
WSC4533	WSC4533
WSC4833	WSC4833
WSC2736	WSC2736
WSC3036	WSC3036
WSC3336	WSC3336
WSC3636	WSC3636
WSC3936	WSC3936
WSC4236	WSC4236
WSC4536	WSC4536
WSC4836	WSC4836
WSC2739	WSC2739
WSC3039	WSC3039
WSC3339	WSC3339
WSC3639	WSC3639
WSC3939	WSC3939
WSC4239	WSC4239
WSC4539	WSC4539
WSC4839	WSC4839
WSC2742	WSC2742
WSC3042	WSC3042
WSC3342	WSC3342
WSC3642	WSC3642
WSC3942	WSC3942
WSC4242	WSC4242
WSC4542	WSC4542
WSC4842	WSC4842

- Three shelves in the 39", 42" high cabinets.
- Cabinet may be pulled from the wall up to 3".
- 42" and wider have 2 doors.

## Wall Microwave Shelf Cabinets

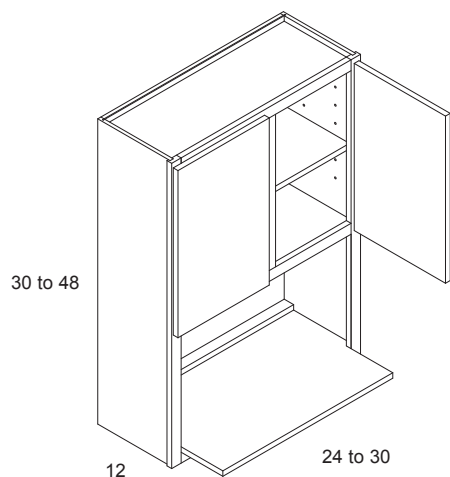

**Opening height:**

15 $\frac{3}{4}$ "

**Opening width:**

3" less than the cabinet width.

PRO	CROWN
WMW2430	WMW2430
WMW2433	WMW2433
WMW2436	WMW2436
WMW2439	WMW2439
WMW2442	WMW2442
WMW2730	WMW2445
WMW2733	WMW2448
WMW2736	WMW2451
WMW2739	WMW2454
WMW2742	WMW2457
WMW3030	WMW2460
WMW3033	WMW2730
WMW3036	WMW2739
WMW3039	WMW2742
WMW3042	WMW2745
	WMW2748
	WMW2751
	WMW2754
	WMW2757
	WMW2760
	WMW3030
	WMW3033
	WMW3036
	WMW3039
	WMW3042
	WMW3045
	WMW3048
	WMW3051
	WMW3054
	WMW3057
	WMW3060

- 24" wide has a single door.
- 39, 42" high - 1 shelf.
- 48" - 60" 2 shelves.
- Microwave shelf is 18" deep,  $\frac{3}{4}$ " thick plywood with solid wood endcap.
- Custom cutout available, specify.
- Finished interior available.

## Wall Microwave Cabinets

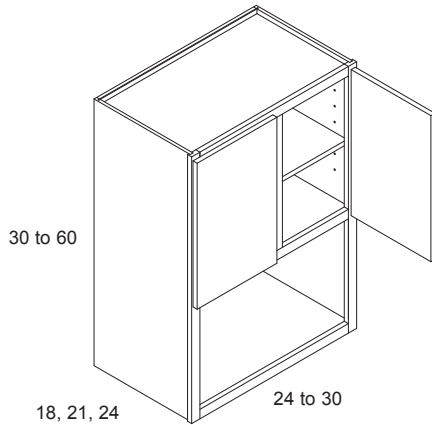

**Opening height:**

16 1/2"

**Opening width:**

3" less than the cabinet width.

PRO	CROWN
N/A	WMW2430X18
	WMW2433X18
	WMW2436X18
	WMW2439X18
	WMW2442X18
	WMW2445X18
	WMW2448X18
	WMW2451X18
	WMW2454X18
	WMW2457X18
	WMW2460X18
	WMW2730X18
	WMW2733X18
	WMW2736X18
	WMW2739X18
	WMW2742X18
	WMW2745X18
	WMW2748X18
	WMW2751X18
	WMW2754X18
	WMW2757X18
	WMW2760X18
	WMW3030X18
	WMW3033X18
	WMW3036X18
	WMW3039X18
	WMW3042X18
	WMW3045X18
	WMW3048X18
	WMW3051X18
	WMW3054X18
	WMW3057X18
	WMW3060X18

PRO	CROWN	PRO	CROWN
N/A	WMW2430X21	N/A	WMW2430X24
	WMW2433X21		WMW2433X24
	WMW2436X21		WMW2436X24
	WMW2439X21		WMW2439X24
	WMW2442X21		WMW2442X24
	WMW2445X21		WMW2445X24
	WMW2448X21		WMW2448X24
	WMW2451X21		WMW2451X24
	WMW2454X21		WMW2454X24
	WMW2457X21		WMW2457X24
	WMW2460X21		WMW2460X24
	WMW2730X21		WMW2730X24
	WMW2733X21		WMW2733X24
	WMW2736X21		WMW2736X24
	WMW2739X21		WMW2739X24
	WMW2742X21		WMW2742X24
	WMW2745X21		WMW2745X24
	WMW2748X21		WMW2748X24
	WMW2751X21		WMW2751X24
	WMW2754X21		WMW2754X24
	WMW2757X21		WMW2757X24
	WMW2760X21		WMW2760X24
	WMW3030X21		WMW3030X24
	WMW3033X21		WMW3033X24
	WMW3036X21		WMW3036X24
	WMW3039X21		WMW3039X24
	WMW3042X21		WMW3042X24
	WMW3045X21		WMW3045X24
	WMW3048X21		WMW3048X24
	WMW3051X21		WMW3051X24
	WMW3054X21		WMW3054X24
	WMW3057X21		WMW3057X24
	WMW3060X21		WMW3060X24

- 24" wide has a single door.
- 39, 42", 45" high - 1 shelf.
- 48" - 60" 2 shelves.
- Finished Interior available.
- Custom cutout available. Specify.
- On custom cut outs, width of opening cannot exceed cabinet width minus 3".

# Wall Cabinet Specifications

## Wall Corner Microwave Cabinets

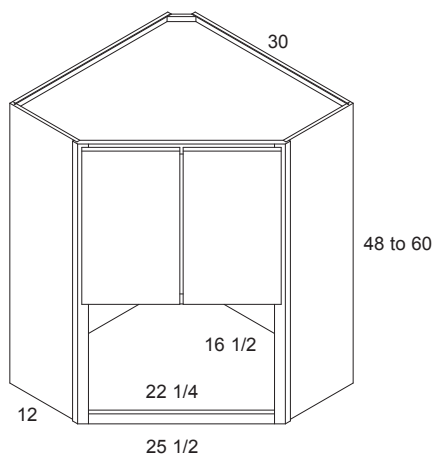

PRO	CROWN
N/A	WCMW3048
	WCMW3051
	WCMW3054
	WCMW3057
	WCMW3060

- Opening dimensions 22 1/4" W x 16 1/2" H.
- Custom cutouts available, specify.
- Finished interior available.
- 48" - 54" high - 2 shelves.
- 57", 60" high - 3 shelves.
- 3/4" side reveal for door swing clearance.
- No depth modifications.
- Butt doors standard.

Price Book Page Crown - 23

## Wall Corner Microwave Cabinets w/Drawer

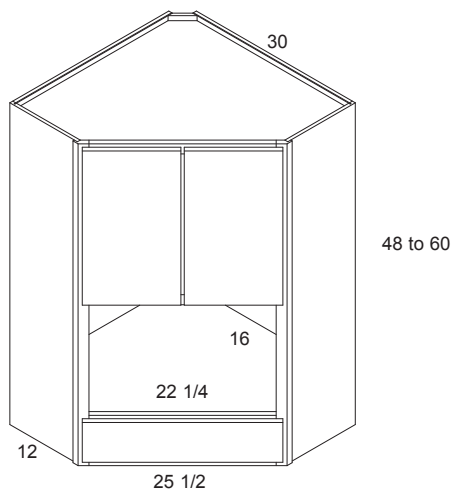

PRO	CROWN
N/A	WCMWD3048
	WCMWD3051
	WCMWD3054
	WCMWD3057
	WCMWD3060

- Opening dimensions 22 1/4" W x 16" H.
- Custom cutouts available, specify.
- Finished interior available.
- 48", 51" high - 1 shelf.
- 54" - 60" high - 2 shelves.
- 3/4" side reveal for door swing clearance.
- No depth modifications.
- Butt doors standard.

Price Book Page Crown - 23

## Wall Drawer Cabinets

PRO  
N/A

**CROWN**

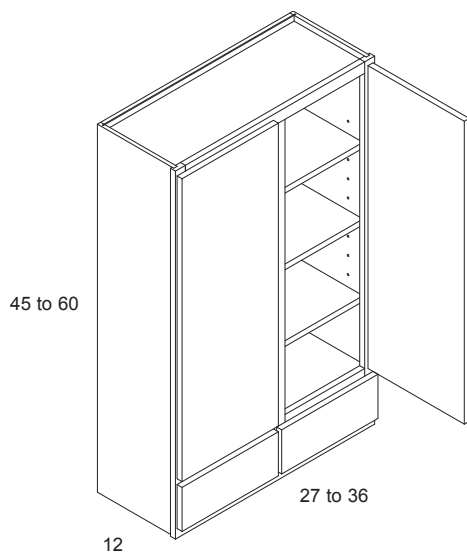
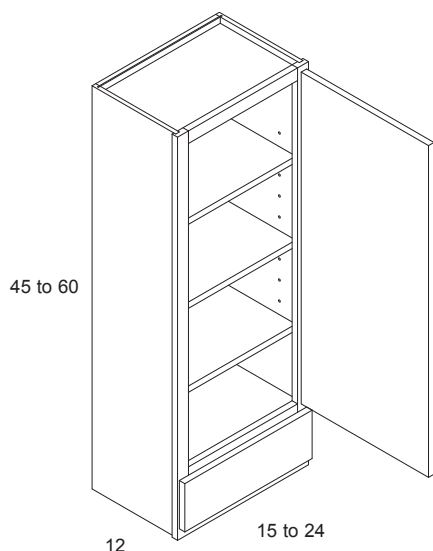

WD1545  
WD1845  
WD2145  
WD2445  
WD2745  
WD3045  
WD3345  
WD3645  
WD1548  
WD1848  
WD2148  
WD2448  
WD2748  
WD3048  
WD3348  
WD3648  
WD1551  
WD1851  
WD2151  
WD2451  
WD2751  
WD3051  
WD3351  
WD3651  
WD1554  
WD1854  
WD2154  
WD2454  
WD2754  
WD3054  
WD3354  
WD3654  
WD1557  
WD1857  
WD2157  
WD2457  
WD2757  
WD3057  
WD3357  
WD3657  
WD1560  
WD1860  
WD2160  
WD2460  
WD2760  
WD3060  
WD3360  
WD3660

- 45" - 60" have 3 adjustable shelves.
- Wall drawer cabinets must be installed after the counter top has been installed.
- 27" wide has one drawer.

## Wall Appliance Garage Cabinets

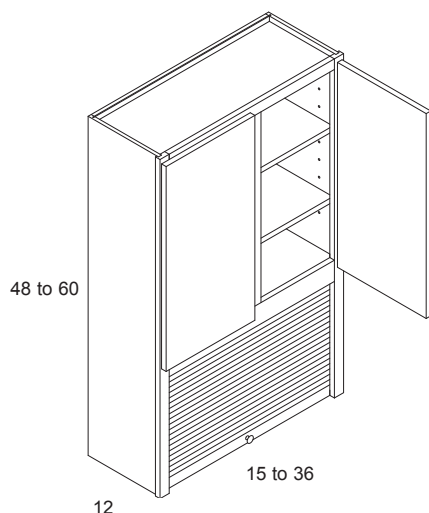

Optional Bottom Doors

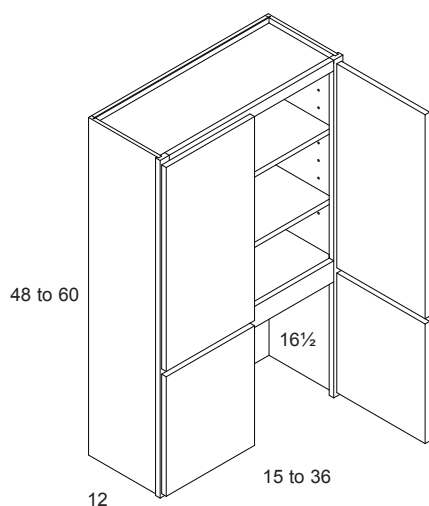

PRO	CROWN
N/A	WAG1548
	WAG1848
	WAG2148
	WAG2448
	WAG2748
	WAG3048
	WAG3348
	WAG3648
	WAG1551
	WAG1851
	WAG2151
	WAG2451
	WAG2751
	WAG3051
	WAG3351
	WAG3651
	WAG1554
	WAG1854
	WAG2154
	WAG2454
	WAG2754
	WAG3054
	WAG3354
	WAG3654
	WAG1557
	WAG1857
	WAG2157
	WAG2457
	WAG2757
	WAG3057
	WAG3357
	WAG3657
	WAG1560
	WAG1860
	WAG2160
	WAG2460
	WAG2760
	WAG3060
	WAG3360
	WAG3660

- 48" - 54" have 2 adjustable shelves, 57", 60" have 3 adjustable shelves.
- Opening width = width of cabinet minus 3".
- Opening height = 16 1/2".
- Wood tambor sliding door.
- Wall appliance garage cabinets must be installed after the counter top.
- Door option available on the appliance garage section. Indicate this option by adding a "D" i.e. WAGD3660.
- All double door cabinets with the lower door D option have butt doors top and bottom.
- 15" to 24" single door, 27" to 36" double doors. 24" double doors optional.

## Wall Corner Appliance Garage Cabinets

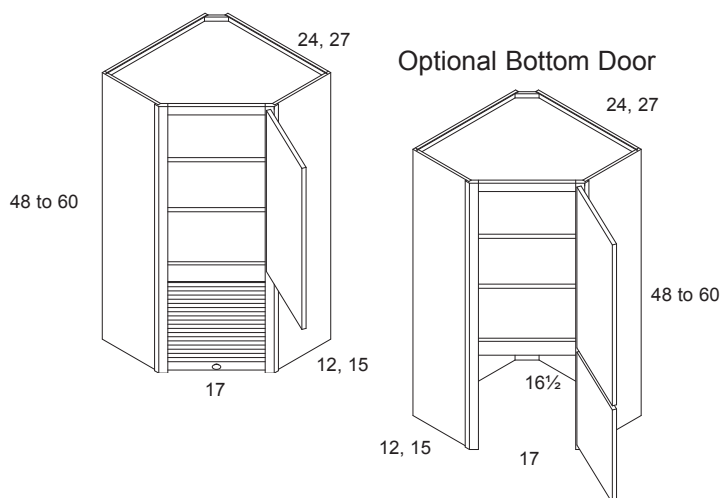

Price Book Page Crown - 25

PRO	CROWN
N/A	WCAG2448
	WCAG2451
	WCAG2454
	WCAG2457
	WCAG2460
	WCAG2748X15
	WCAG2751X15
	WCAG2754X15
	WCAG2757X15
	WCAG2760X15

- 48" - 54" have 2 adjustable shelves, 57", 60" 3 shelves.
- Opening height = 16½".
- Wood tambor sliding door.
- Wall Corner Appliance cabinets must be installed after the counter top has been installed.
- Half overlay door on the sides.
- Add "D" to description for door option, i.e. WCAGD2448.

## Wine Rack Cabinets

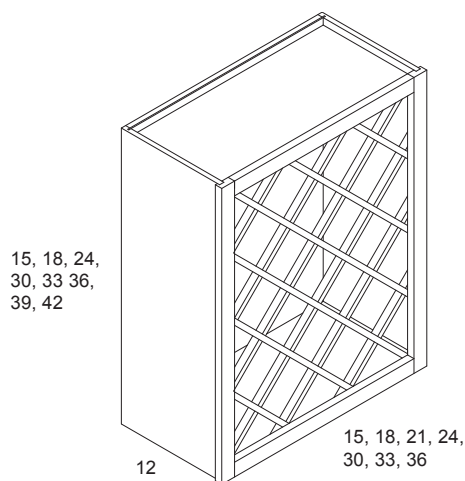

- Grids are constructed out of hardwood.
- Standard with Finished Interior.

PRO	CROWN
All Crown sizes available. (see Crown pricing)	WR1530
	WR1830
	WR2130
	WR2430
	WR1533
	WR1833
	WR2133
	WR2433
	WR1536
	WR1836
	WR2136
	WR2436
	WR1539
	WR1839
	WR2139
	WR2439
	WR1542
	WR1842
	WR2142
	WR2442
	WR3015
	WR3315
	WR3615
	WR3018
	WR3318
	WR3618
	WR2424
	WR3024
	WR3324
	WR3624
	WR1815
	WR1818
	WR1824
	WR2415
	WR2418

Price Book Page Pro - See Crown Crown - 25

## Wall Criss-Cross Wine Rack

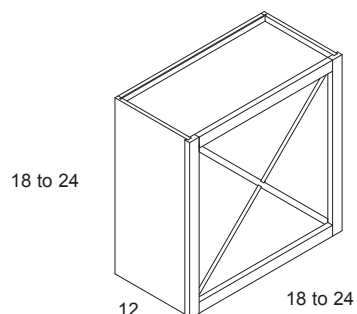

PRO	CROWN
All Crown sizes available. (see Crown pricing)	WCCWR1818 WCCWR2121 WCCWR2424

- Finished interior.
- $\frac{3}{4}$ " thick plywood or MDF shelving.
- Depth modification available. No width or height modifications available.

Price Book Page | Pro - See Crown | Crown - 26

## Wall Wine Rack Cabinets

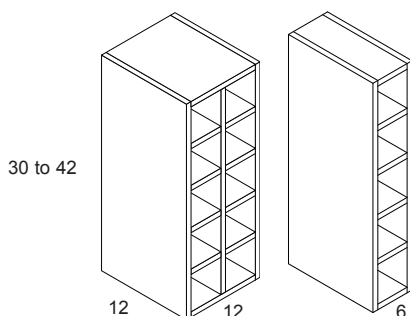

PRO	CROWN
All Crown sizes available. (see Crown pricing)	WWR0630 WWR0633 WWR0636 WWR0639 WWR0642 WWR1230 WWR1233 WWR1236 WWR1239 WWR1242

- Frameless construction.
- Finished interiors and exteriors.
- If installed horizontally, lines from construction will be visible.

### Number of slots

		High				
		30	33	36	39	42
Wide	6	5	6	6	7	7
	12	10	12	12	14	14

Price Book Page | Pro - See Crown | Crown - 26



## Wall Open Shelf Cabinets

Standard top rail

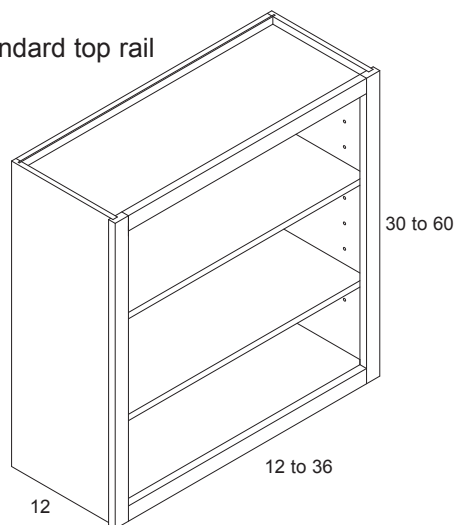

Upgrade Options:

Cross section of fluted

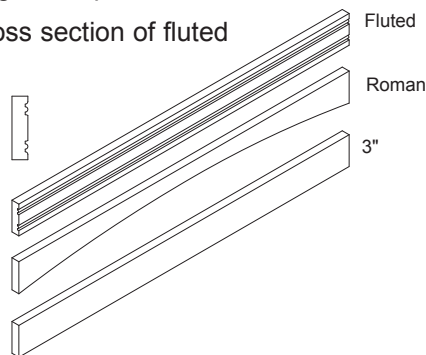

- Includes finished interior to match face frame.
- Upgrade options for top rail:  
3" fluted top rail.  
3" roman arch top  
3" top rail.
- Shelves are 3/4" thick veneer plywood or MDF.
- 30" - 36" high has 2 shelves.  
39" - 48" high has 3 shelves.  
51", 60" high has 4 shelves.
- Beaded back panel upgrade option.
- Plywood or MDF construction only.
- 1 1/2" solid wood cap shelves available.

PRO	CROWN	PRO	CROWN
All Crown sizes available. (see Crown pricing)	WOS1230 WOS1530 WOS1830 WOS2130 WOS2430 WOS2730 WOS3030 WOS3330 WOS3630 WOS1233 WOS1533 WOS1833 WOS2133 WOS2433 WOS2733 WOS3033 WOS3333 WOS3633 WOS1236 WOS1536 WOS1836 WOS2136 WOS2436 WOS2736 WOS3036 WOS3336 WOS3636 WOS1239 WOS1539 WOS1839 WOS2139 WOS2439 WOS2739 WOS3039 WOS3339 WOS3639	All Crown sizes available. (see Crown pricing)	WOS1242 WOS1542 WOS1842 WOS2142 WOS2442 WOS2742 WOS3042 WOS3342 WOS3642 WOS1248 WOS1548 WOS1848 WOS2148 WOS2448 WOS2748 WOS3048 WOS3348 WOS3648 WOS1251 WOS1551 WOS1851 WOS2151 WOS2451 WOS2751 WOS3051 WOS3351 WOS3651 WOS1254 WOS1554 WOS1854 WOS2154 WOS2454 WOS2754 WOS3054 WOS3354 WOS3654 WOS1257 WOS1557 WOS1857 WOS2157 WOS2457 WOS2757 WOS3057 WOS3357 WOS3657 WOS1260 WOS1560 WOS1860 WOS2160 WOS2460 WOS2760 WOS3060 WOS3360 WOS3660

# Wall Cabinet Specifications

## Bookcase cabinets

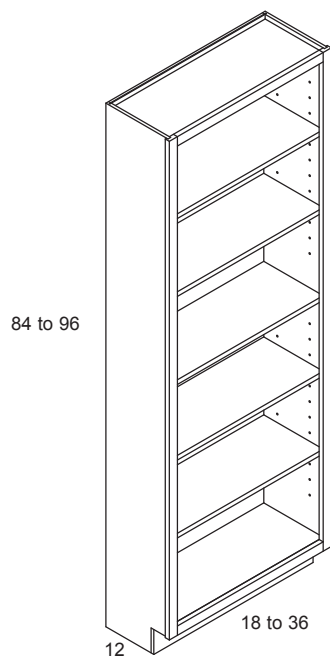

### Upgrade Options:

#### Cross section of fluted

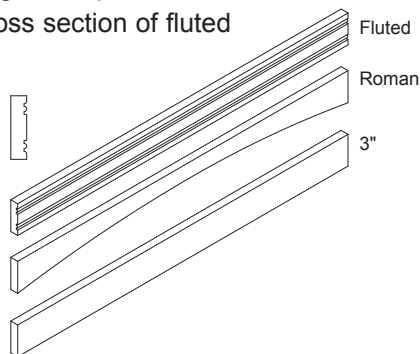

PRO	CROWN
All Crown	BCC1884
sizes	BCC2184
available.	BCC2484
(see Crown	BCC2784
pricing)	BCC3084
	BCC3684
	BCC1887
	BCC2187
	BCC2487
	BCC2787
	BCC3087
	BCC3687
	BCC1890
	BCC2190
	BCC2490
	BCC2790
	BCC3090
	BCC3690
	BCC1893
	BCC2193
	BCC2493
	BCC2793
	BCC3093
	BCC3693
	BCC1896
	BCC2196
	BCC2496
	BCC2796
	BCC3096
	BCC3696

- Finished Interior standard.
- Shelves -  $\frac{3}{4}$ " thick veneer plywood or MDF, adjustable. Middle shelf is fixed. 84" - 96" - 5 shelves - center shelf is fixed.
- Bookcases may be modified in depth. (see modifications).
- Upgrade options for top rail:
  - 3" fluted top rail.
  - 3" roman arch top rail.
  - 3" top rail.
- Plywood or MDF, construction only.
- $1\frac{1}{2}$ " solid wood cap shelves available.

## Wall Open Shelf Cabinets with Spice Drawers

Shown here with Roman upgrade option.

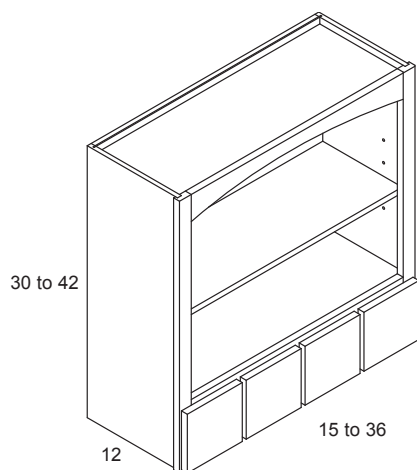

- Finished interior standard.
- Shelves are  $\frac{3}{4}$ " thick veneer plywood or MDF.
- Number after the (-) indicates the number of spice drawers.
- Spice drawers require hardware.
- 1 shelf in 30", 33" high cabinets.  
2 shelves in 36" - 42" high cabinets.
- Upgrade options for top rail: (see page 53)  
3" roman arch top rail.  
3" fluted top rail.  
3" top rail.
- All spice drawers have a drawer front.  
Miter styles - Drawers include slab front, specify profile.
- Beaded back panel upgrade option available.
- Plywood or MDF construction only.
- $1\frac{1}{2}$ " solid wood cap shelves available.

PRO	CROWN
All Crown sizes available. (see Crown pricing)	WSD1530-2
	WSD1830-3
	WSD2130-3
	WSD2430-4
	WSD2730-4
	WSD3030-4
	WSD3330-5
	WSD3630-5
	WSD1533-2
	WSD1833-3
	WSD2133-3
	WSD2433-4
	WSD2733-4
	WSD3033-4
	WSD3333-5
	WSD3633-5
	WSD1536-2
	WSD1836-3
	WSD2136-3
	WSD2436-4
	WSD2736-4
	WSD3036-4
	WSD3336-5
	WSD3636-5
	WSD1539-2
	WSD1839-3
	WSD2139-3
	WSD2439-4
	WSD2739-4
	WSD3039-4
	WSD3339-5
	WSD3639-5
	WSD1542-2
	WSD1842-3
	WSD2142-3
	WSD2442-4
	WSD2742-4
	WSD3042-4
	WSD3342-5
	WSD3642-5

## Wall Open Shelf Cabinets with Plate Rack

Shown here with 3" top rail option.

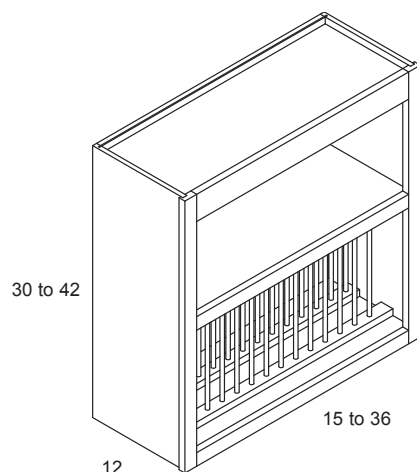

- Finished Interior standard
- 1 shelf in 39", 42" high cabinets.
- Plywood or MDF Construction.
- 1½" solid wood cap shelves available.
- Upgrade options for top rail: (see page 53)
  - 3" roman arch top rail.
  - 3" fluted top rail.
  - 3" top rail.
- Opening height for plates: 13½".
- The number after the - indicates the number of plates held.
- Beaded back panel upgrade option available.

PRO	CROWN
All Crown sizes available. (see Crown pricing)	WPR1530-7
	WPR1830-9
	WPR2130-10
	WPR2430-11
	WPR2730-12
	WPR3030-13
	WPR3330-14
	WPR3630-16
	WPR1533-7
	WPR1833-9
	WPR2133-10
	WPR2433-11
	WPR2733-12
	WPR3033-13
	WPR3333-14
	WPR3633-16
	WPR1536-7
	WPR1836-9
	WPR2136-10
	WPR2436-11
	WPR2736-12
	WPR3036-13
	WPR3336-14
	WPR3636-16
	WPR1539-7
	WPR1839-9
	WPR2139-10
	WPR2439-11
	WPR2739-12
	WPR3039-13
	WPR3339-14
	WPR3639-16
	WPR1542-7
	WPR1842-9
	WPR2142-10
	WPR2442-11
	WPR2742-12
	WPR3042-13
	WPR3342-14
	WPR3642-16

## Wall Open Shelf Cabinets with Plate Rack and Spice Drawers

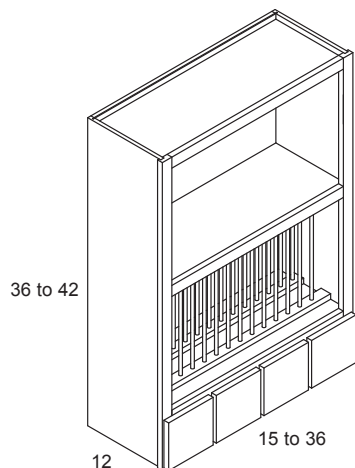

- Finished Interior standard
- 1 shelf in 39", 42" high cabinets.
- Plywood or MDF Construction.
- 1½" solid wood cap shelves available.
- Upgrade options for top rail: (see page 53)
  - 3" roman arch top rail.
  - 3" fluted top rail.
  - 3" top rail.
- Opening height for plates: 13½".
- The number after the - indicates the number of plates held.
- Beaded back panel upgrade option available.

PRO	CROWN
All Crown sizes available. (see Crown pricing)	WPRSD1536-2
	WPRSD1836-3
	WPRSD2136-3
	WPRSD2436-4
	WPRSD2736-4
	WPRSD3036-4
	WPRSD3336-5
	WPRSD3636-5
	WPRSD1539-2
	WPRSD1839-3
	WPRSD2139-3
	WPRSD2439-4
	WPRSD2739-4
	WPRSD3039-4
	WPRSD3339-5
	WPRSD3639-5
	WPRSD1542-2
	WPRSD1842-3
	WPRSD2142-3
	WPRSD2442-4
	WPRSD2742-4
	WPRSD3042-4
	WPRSD3342-5
	WPRSD3642-5

Price Book Page | Pro - See Crown | Crown - 30

## Wall Corner Open Shelf Cabinet 90°

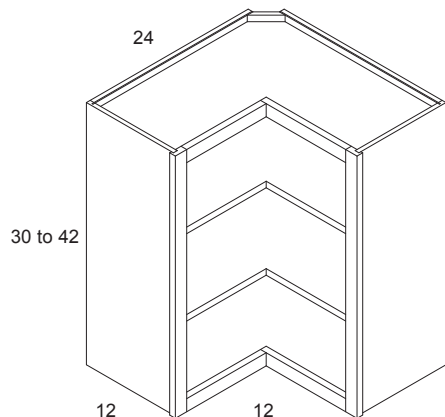

PRO	CROWN
All Crown sizes available. (see Crown pricing)	WCOS2430-90
	WCOS2436-90
	WCOS2439-90
	WCOS2442-90

- Finished Interior standard.
- Shelves - ¾" thick veneer plywood or MDF.
- 39", 42" high have 3 shelves.
- Upgrade options top rail:
  - 3" fluted top rail option.
  - 3" top rail.
- Beaded back panel upgrade option.
- Plywood or MDF construction only.

Price Book Page | Pro - See Crown | Crown - 31

# Wall Cabinet Specifications

## Wall Transition Cabinets

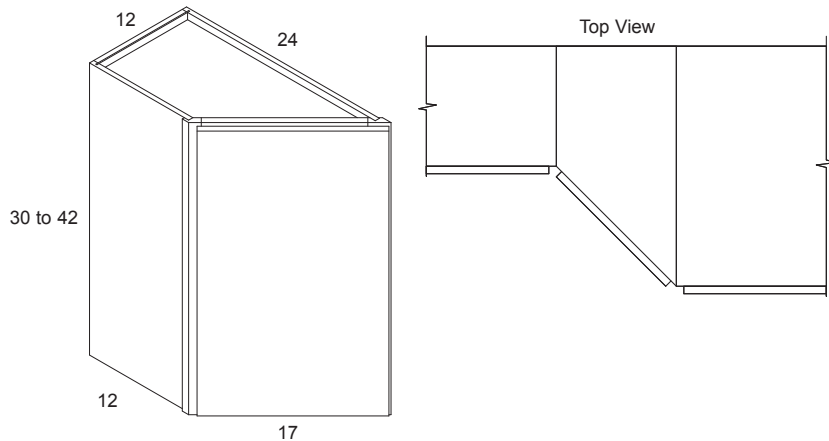

PRO	CROWN
N/A	WTC1230
	WTC1233
	WTC1236
	WTC1239
	WTC1242

- 30" to 36" have 2 shelves.
- 39", 42" have 3 shelves.
- $\frac{3}{4}$ " side reveal for door swing clearance.
- This cabinet is used to transition from a 24" depth application to 12" depth application.
- The use of fillers may be necessary when this cabinet is adjoining an appliance such as a microwave rangehood.
- Specify (L) or (R) hinged.
- Picture to the left is of a left application, specify left or right application (LA) or (RA). The nomenclature for cabinet shown would be: WTC1230 LA - L.

Price Book Page Crown - 31

## Wall Pull Out Spice Cabinets

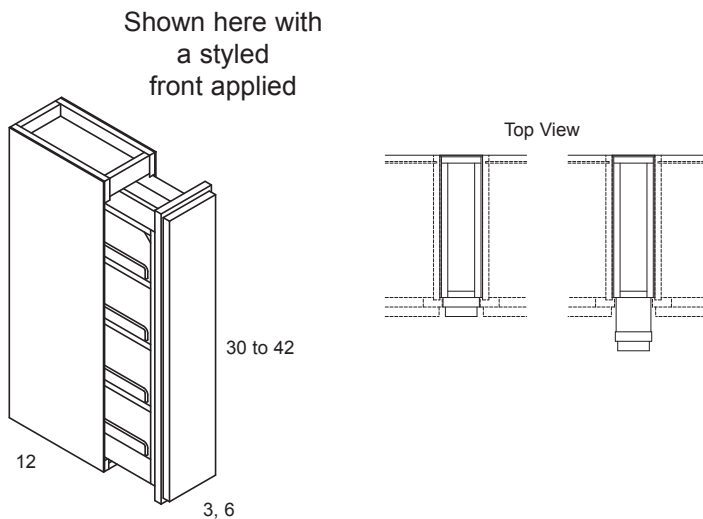

PRO	CROWN	PRO	CROWN
N/A	WPOS0330	N/A	WPOS0633SF
	WPOS0333		WPOS0636SF
	WPOS0336		WPOS0639SF
	WPOS0339		WPOS0642SF
	WPOS0342		WPOS0330FF
	WPOS0630		WPOS0333FF
	WPOS0633		WPOS0336FF
	WPOS0636		WPOS0339FF
	WPOS0639		WPOS0342FF
	WPOS0642		WPOS0630FF
	WPOS0330SF		WPOS0633FF
	WPOS0333SF		WPOS0636FF
	WPOS0336SF		WPOS0639FF
	WPOS0339SF		WPOS0642FF
	WPOS0342SF		
	WPOS0630SF		

- **Must be installed between cabinets to hide the front edge of the hardboard sides.**
- Frameless Construction.
- $\frac{1}{8}$ " hard board sides.
- Full extension.
- 12" deep without decorative front.
- Decorative styled fronts, or fluted fronts available. Specify with SF or FF if desired.
- 30"- 33" - 3 shelves, 36"- 39" - 4 shelves, 42" - 5 shelves.
- Shelves adjustable.
- If crown molding is used you may need to trim the top of the filler.
- No modifications available.
- Soft Close

Price Book Page Crown - 31

## Wall Pull Out Cabinets

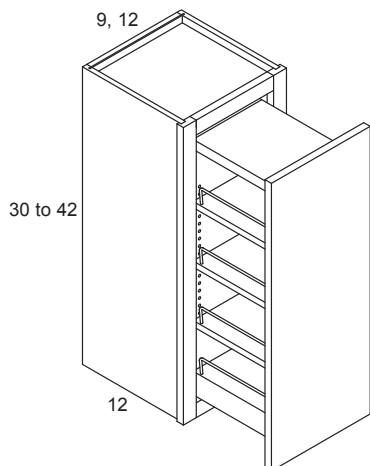

PRO	CROWN
N/A	WP00930
	WP00933
	WP00936
	WP00939
	WP00942
	WP01230
	WP01233
	WP01236
	WP01239
	WP01242

- Three adjustable shelves.
- 12" deep, full extension.
- Soft Close

Price Book Page Crown - 31

## Wall Floating Shelves

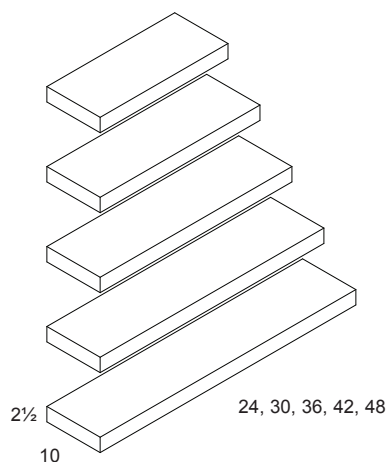

PRO	CROWN
N/A	WFS24
	WFS30
	WFS36
	WFS42
	WFS48

- Standard available in clear wood types.
- Custom shelf widths available, inquire for pricing and availability.
- Knotty woods available, call for quote.
- Shelves are constructed out of 3/8" veneer plywood or MDF top and bottom. 3/4" solid wood sides and front.
- Shelves come with a mounting bracket.
- Open back to fit over bracket.
- Be sure to install bracket to studs in the wall, and fasten shelf to bracket.

Price Book Page Crown - 64

## General Specifications

### PRO LINE

- **Availability** - Over 200 sizes. This is a limited line, see specifications under each individual cabinet and pricing for availability.
- **Center Stiles** - All double door base cabinets come standard with a center stile.
- **Depth** - Base cabinets are 24" deep from the back of the cabinet to the front of the face frame.
- **Doors** - 9" to 24" wide cabinets come with one door, 27" and wider cabinets come with 2 doors.
- **Doors Cut for Glass** - option available.
- **Drawer box** - 1/2" laminated particle board, natural maple print. Butt jointed and stapled. 3/8" thick bottom.
- **Drawer Hardware** - Epoxy coated side mount hardware. 75 pound rating. 3/4 extension.
- **Drawer Upgrade** - Two upgrade options:
  - **Crown Drawer** - 1/2" dovetail UV coated baltic birch plywood drawer box, 1/4" stapled plywood drawer bottom, 3/4 extension.
  - **Baltic Upgrade** - 5/8" dovetail UV coated baltic birch plywood drawer box, 1/4" captive bottom, full extension, under mount, soft close.
- **End Panels** - All Pro line cabinetry requires end panels.
- **Face Frame & Door** - Face frame and door only (FF&D) may be ordered. 80% of cabinet cost.
- **Height** - Pro line standard base cabinets are 34 1/2" high.
- **Hinging** - Please specify left or right hinged. Cabinetry will be hinged right if not specified. Concealed hinges, 6 way adjustable.
- **Interiors** - Pro line base cabinets are finished with a natural maple melamine laminate.
- **Loose Mullions** - On all double door base cabinets in the Pro Line, a loose mullion maybe attached to the back of the left door.
- **Nomenclature** - Base cabinet nomenclature is type, width, depth, height, i.e. B30 = Base cabinet 30" wide X standard depth and height.
- **Optional Back** - On vanities or sink base cabinets.
- **Pro Vanities** - Constructed with 3/8" particle board material, finished inside. Require end panels and toe kick covers.
- **Shelving** - All Pro line base cabinetry comes with full depth adjustable 1/2" shelf.
- **Wood Types** - Knotty Alder, Oak.



## General Specifications

### CROWN LINE

- **5 Piece Drawer Fronts** - Standard on miter door styles except Enzo which is a slab. 5 pc upgrade available on shaker door styles.
- **Arched Door Styles** - Wall cabinets are arched, base cabinets are square except vanities and top doors of tall cabinets. Base cabinets may be arched for an upcharge.
- **Availability** - Over 1500 sizes.
- **Beaded Back Panel Option** - Available on finished interior cabinets.
- **Butt Doors** - Will come with a single drawer up to 36" wide. 39"- 48" will have center stile, 27" - 36" no center stile, no upcharge.
- **Cabinets without Doors** - Base cabinets may be ordered without doors.
- **Center Stiles** - All crown double door base cabinets come standard with a center stile, except 24"-36" when butt doors are ordered.
- **Crown Vanities** - Constructed with 3/8" particle board standard or 1/2" plywood upgrade. All exterior sides are unfinished and require end panels if exposed.
- **Depth** - Base cabinets are 24" deep from the back of the cabinet to the front of the face frame.
- **Depth Decrease** - Base cabinets may be decreased in depth. Available depth: 24, 21, 18, 15, 12.
- **Depth Increase** - Base cabinets without drawers may be increased to 27".
- **Doors** - 9" to 24" wide cabinets come with one door, 27" and wider cabinets come with 2 doors.
- **Doors Cut For Glass** - When ordering cut for glass, specify (CFG) after the regular cabinet description.
- **Double Door with Mullion on 24" Wide Base Cabinet** - Available.
- **Double Entry** - DE - available.
- **Drawer Box** - Constructed with 1/2" solid UV coated baltic birch plywood with dovetail joints.
- **Drawer Hardware** - Epoxy coated side mount hardware. 75 pound rating. 3/4 extension.
- **Baltic Upgrade** - Includes 5/8" thick baltic birch plywood dovetail drawer box fully finished, captive bottom, undermount, full extension, softclose hardware.
- **Drawer Upgrade Plus** - Includes 5/8" thick alder dovetail drawer box fully finished, captive bottom, undermount, deluxe full extension, softclose hardware.
- **End Panels** - All Crown base cabinetry requires end panels.
- **Extended Styles** - 1/8" increments up to 2".
- **Face Frame & Door** - Face frame and door only (FF&D).
- **Factory Applied End Panels** - Available.
- **Finished Interiors** - Specify finished interior (FI) following the cabinets regular description. Wall plate rack cabinets, open shelf cabinets, and bookcase cabinets are standard with finished interiors and do not need the FI code specified. Species Specific.
- **Flush Toe Kick** - Available. Increases bottom rail to 5 1/2".
- **Height** - Crown line standard base cabinets are 34 1/2" high. 40 1/2" high cabinets available. 32 1/2" high available for ADA units.
- **Hinging** - On all single door base cabinets specify (L) or (R) hinged. Cabinets will come hinged right if not specified. All door styles have concealed 6-way adjustable hinges, with a lifetime warranty. Soft Close.
- **Interiors** - Crown line base particle board and plywood cabinets are finished with a natural maple melamine laminate.
- **Lattice Doors** - For lattice on applicable styles specify (LD). See LD options in parts and accessories. Available in the Ridgeline, Shaker, Pioneer, Millcreek, Clearcreek, Cascade Vintage, Imperial door styles only. Lattice inserts available on all door styles except arched doors, see pg. 17.
- **Loose Mullions** - On all double door base cabinets in the Crown line, an optional loose mullion may be attached to the back of the left door.
- **Loose Toe Kick** - Available.
- **No Toe Kick** - Available.
- **Nomenclature** - Base cabinet nomenclature is type, width, depth, height i.e. B30 = base cabinet 30" wide X standard depth and height.
- **Optional Back** - Available for vanities.
- **Shelving** - All base cabinets come with a full depth adjustable 3/4" shelf.
- **Wood Types** - Alder, Cherry, Hickory, Maple, Oak, Knotty Alder, Knotty Cherry, Knotty Hickory, Knotty Maple, Knotty Oak, Knotty Walnut.

# Base Cabinet Specifications

## Base Cabinets

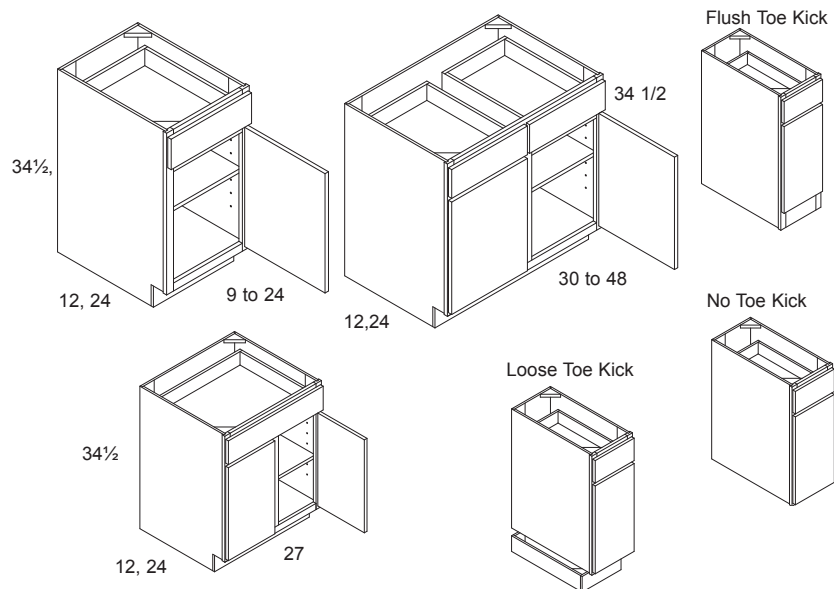

In Crown the B30, B33, B36 may be ordered with a single drawer. Specify SD. No upcharge.

PRO	CROWN
B09	B09
B12	B12
B15	B15
B18	B18
B21	B21
B24	B24
B27	B27
B30	B30
B33	B33
B36	B36
B39	B39
B42	B42
B45	B45
B48	B48

- Full depth adjustable shelf.
- Flush Toe Kick, Loose Toe Kick optional.
- Toe kick height 4".
- Base cabinet 27" wide has single drawer.
- Drawer upgrade options available.
- 12" deep base cabinets, specify depth i.e. B4512.
- No toe kick option available.
- Depth decrease available in 3" increments.

Price Book Page | Pro - 5 | Crown - 32

## Tray Divider Option

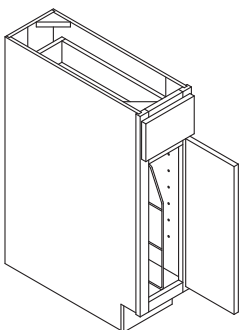

- White steel dividers.
- Depth decrease not available.
- Specify quantity
- See accessories page 113.

Price Book Page | Crown - 64

## Corner Base Adjustable Cabinets

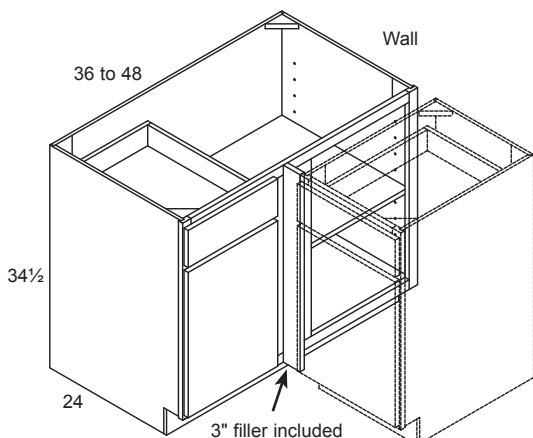

PRO	CROWN	OPENING WIDTH
CB3639	CB3639	7-1/2"
CB3942	CB3942	10-1/2"
CB4245	CB4245	13-1/2"
CB4548	CB4548	16-1/2"
CB4851	CB4851	19-1/2"

- Specify blind right or blind left.
- Optional insert in accessories page 110, 111.
- Adjustable up to 3" from the wall.
- 3" filler included.

Price Book Page | Pro - 5 | Crown - 32

## Base Cabinets with Full Height Doors

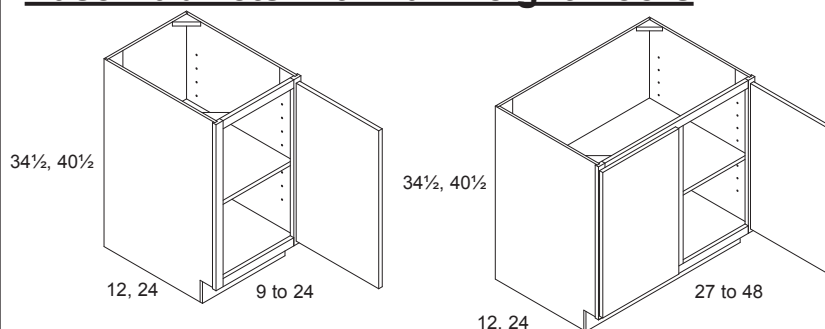

- Full depth adjustable shelf.
- Flush Toe Kick, Loose Toe Kick optional.
- On 12" deep and 40½" high cabinet specify height and depth (i.e. B4512X40½FH).

PRO	CROWN
-----	-------

B09FH	B09FH
B12FH	B12FH
B15FH	B15FH
B18FH	B18FH
B21FH	B21FH
B24FH	B24FH
B27FH	B27FH
B30FH	B30FH
B33FH	B33FH
B36FH	B36FH
	B39FH
	B42FH
	B45FH
	B48FH

- One adjustable shelf.
- Pull out tray kits available.

Price Book Page | Pro - 5 | Crown - 32

## Corner Base Adjustable Cabinets with Full Height Door

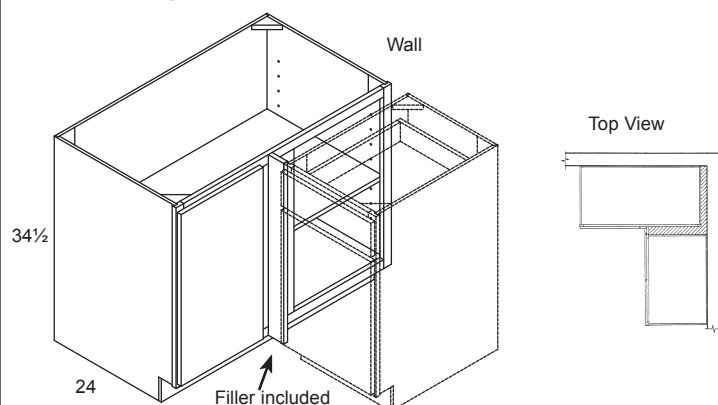

PRO	CROWN	OPENING WIDTH
-----	-------	---------------

N/A	CB3639FH	7-½"
	CB3942FH	10-½"
	CB4245FH	13-½"
	CB4548FH	16-½"
	CB4851FH	19-½"

- Adjustable up to 3" from the wall.
- 3" filler included.
- Specify blind left or blind right.

Price Book Page | Crown - 33

## Lazy Susan Base Corner Cabinets 90°

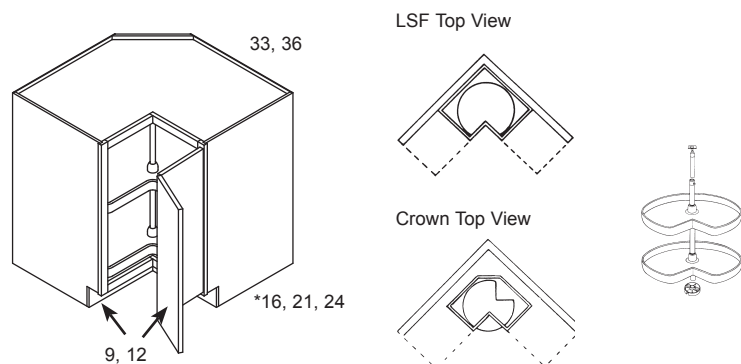

PRO	CROWN
-----	-------

LS33-90	LS33-90
LS36-90	LS36-90
*LS36	LSF36-90 LTK
	LSS33-90
	LSS36-90
	LSSF36-90 LTK

\* Pro 16" deep with 8" dead space, Crown is 21" deep with 3" dead space.

- Door opens 170°.
- Super Susan upgrade option available. Includes fixed shelf with (SS) trays.
- Undermount bearings on Super Susan shelves, no center pole.
- Lifetime warranty on the Lazy Susan tray hardware.
- Trays are adjustable vertically on non revolving door unit.
- LSF36-90 cabinet is 24" deep, 32" tray, loose toe kick.
- For replacement or upgrade options, see accessories page 119.
- Trays upgradeable to wood. See pg 119.

### Tray diameters:

	Pro	Crown
LS33	28"	28"
LS36	*24"/28"	28"
LSF36	N/A	32"

\* Revolving door, proline only - 24"

Price Book Page | Pro - 6 | Crown - 33

# Base Cabinet Specifications

## Lazy Susan Base Corner Cabinets 45°

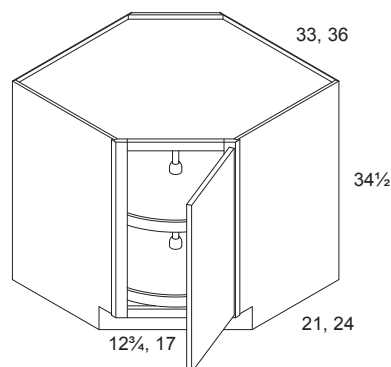

LSF Top View



Pro/Crown has a 3" dead space behind cabinet.

### Crown Tray Diameter

LS33-45	28"
LS36-45	28"
LSF36-45	32"

PRO	CROWN
LS33-45	LS33-45
LS36-45	LS36-45
	LSF36-45 LTK
	LSS33-45
	LSS36-45
	LSSF36-45 LTK

- Pro and Crown 21" deep, LSF36-45 is the 24" deep version in Crown.
- Includes 2 full round plastic trays.
- Super Susan (SS) upgrade option available. Includes a shelf with trays.
- Trays upgradable to wood, see pg 119.
- Undermount bearings on Super Susan shelves, no center pole.

Price Book Page Pro - 6 Crown - 33

## Pull Out Tray Option

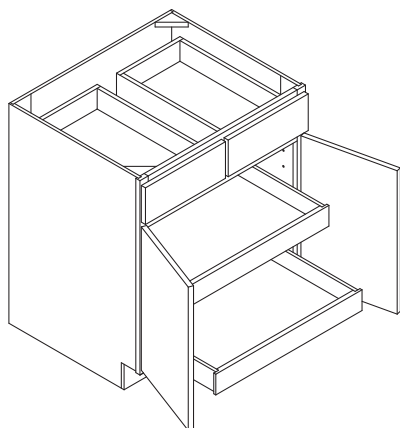

- Crown full extension upgrade option available.
- Specify Quantity
- Side mount hardware used on standard Pull Out Trays.
- Crown POT's fixed. Upgraded POT's adjustable.
- Depth increase not available, depth decrease available in 3" increments.
- See accessories page 111.
- If one POT is ordered, cabinet will include an adjustable shelf.
- Loose Mullion doors standard on double door cabinets. Butt Door option available.

Price Book Page Crown - 63

## Base Drawer Pot and Pan Cabinets

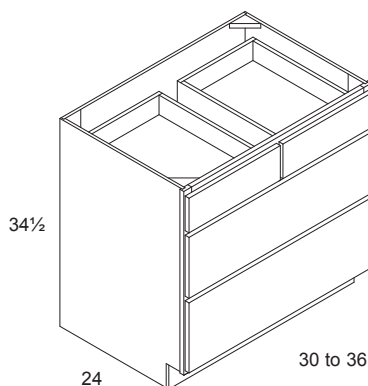

PRO	CROWN
BD30	BD30
BD33	BD33
BD36	BD36

- Two small drawers on top and two large drawers for pots and pans below.
- Works well with shallow electric cooktops.
- Depth modifications available: 12", 15", 18", 21".
- False front option available for cooktop.
- Drawer upgrade options available.

Price Book Page Pro - 6 Crown - 34

## Combination 5 Drawer Base Cabinets

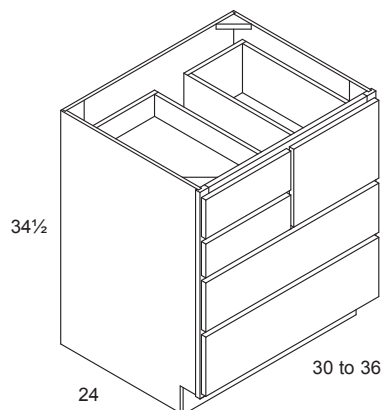

PRO	CROWN
N/A	CDBD30
	CDBD33
	CDBD36

- Five drawers.
- Works well with shallow electric cooktops.
- Depth modifications available: 12", 15", 18", 21".
- Specify larger top drawer right or left.
- Drawer upgrade options available.

Price Book Page Crown - 34

## 1 Drawer Cabinets

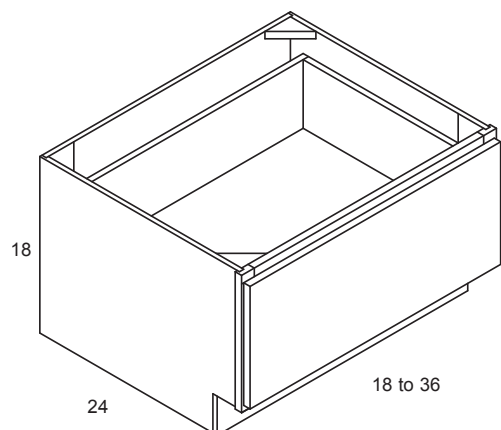

PRO	CROWN
N/A	1D18
	1D21
	1D24
	1D27
	1D30
	1D33
	1D36

- Crown drawer box is 7" tall.
- May be used for bench seat.
- May be used as a stand for dishwasher drawer.
- Drawer upgrade options available.
- Comes standard with a 5 piece drawer front.

Price Book Page Crown - 34

## 2 Drawer Cabinets

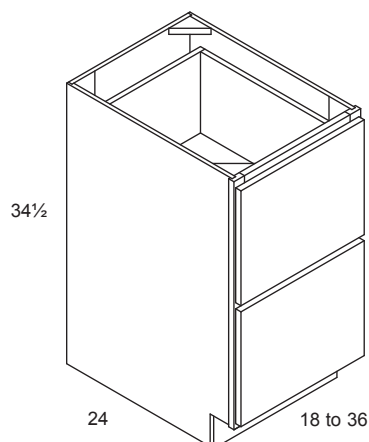

PRO	CROWN
N/A	2D18
	2D21
	2D24
	2D27
	2D30
	2D33
	2D36

- Drawer boxes are 10" tall.
- Come standard with Baltic Upgrade.
- Comes standard with 5 piece drawer fronts.
- Drawer Upgrade Plus option available.

Price Book Page Crown - 34

# Base Cabinet Specifications

## 3 Drawer Cabinets

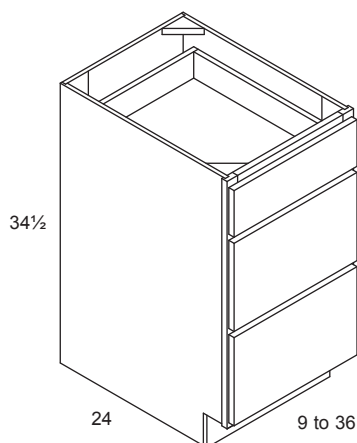

PRO	CROWN
3D12	3D09
3D15	3D12
3D18	3D15
3D21	3D18
3D24	3D21
	3D24
	3D27
	3D30
	3D33
	3D36

- Depth modifications available: 12", 15", 18", 21".
- Drawer upgrade options available.
- Top drawer opening 5" high, middle 10 1/8" high, lower 9 3/8" high.

Price Book Page Pro - 6 Crown - 34

## 4 Drawer Cabinets

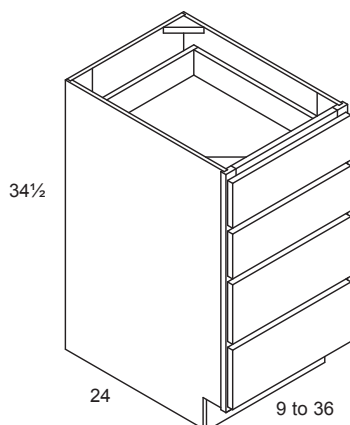

PRO	CROWN
4D12	4D09
4D15	4D12
4D18	4D15
4D21	4D18
4D24	4D21
	4D24
	4D27
	4D30
	4D33
	4D36

- Depth modifications available: 12", 15", 18", 21".
- Drawer upgrade options available.
- Top two drawer openings 5" high, third drawer 6 7/8" bottom drawer 6 1/8".

Price Book Page Pro - 6 Crown - 34

## Breadboard and Cutlery Tray Option

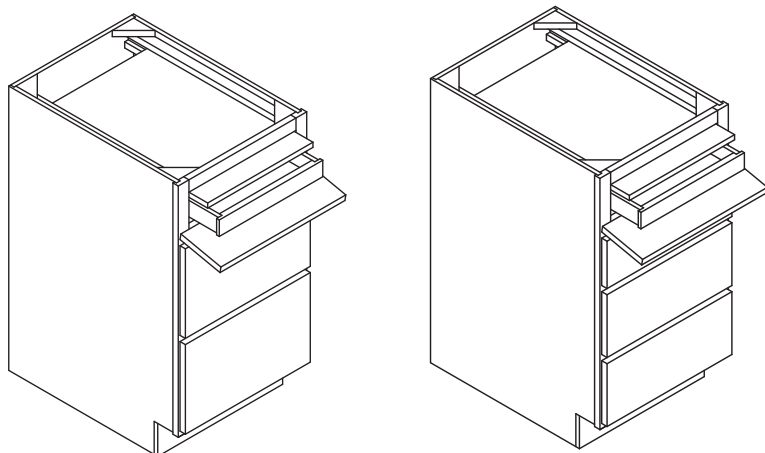

- Flip down front.
- Alder breadboard 5/8" thick, reversible.
- Knife drawer included.
- Drawer upgrade options available.
- See accessories page 108.

Price Book Page Crown - 55

## Deluxe Maple Cutting Block Option

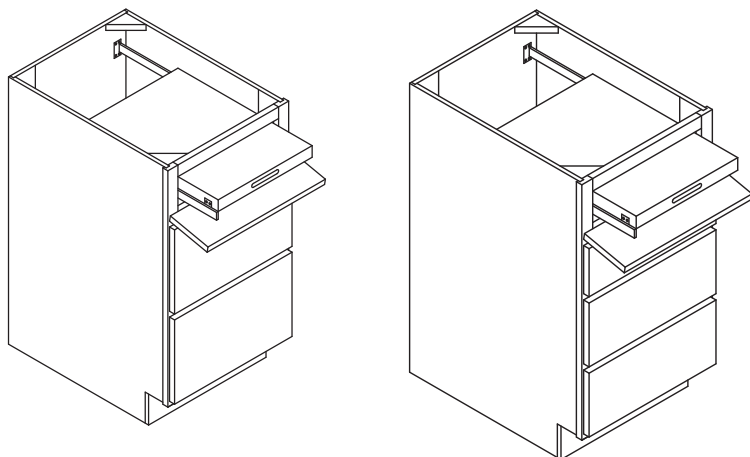

- Flip down drawer front.
- 1½" thick solid maple cutting block.
- Cutting block removable from cabinet.
- Drawer upgrade options available.
- See accessories page 108.

Price Book Page Crown - 61

## Sink or Range Base Cabinets

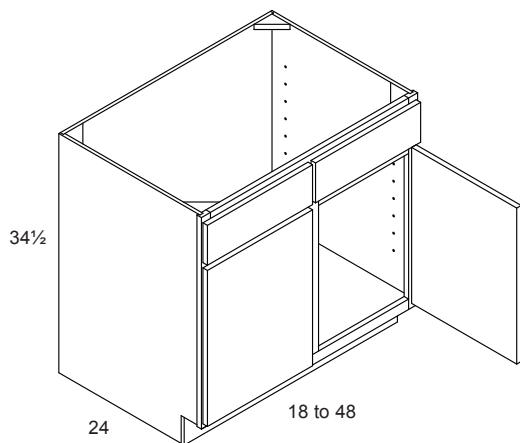

<u>PRO</u>	<u>CROWN</u>
SB18	SB18
SB21	SB21
SB24	SB24
SB27	SB27
SB30	SB30
SB33	SB33
SB36	SB36
SB39	SB39
SB42	SB42
SB45	SB45
SB48	SB48

- Single door & front on 18, 21, 24 wide cabinets.
- Optional back available in Pro.
- Tilt out tray option see page 118.

<u>Cabinet width</u>	<u>Doors</u>	<u>Fronts</u>
18", 21" & 24"	1	1
27"	2	1
30" & wider	2	2



# Base Cabinet Specifications

## Tilt-Out-Trays Option

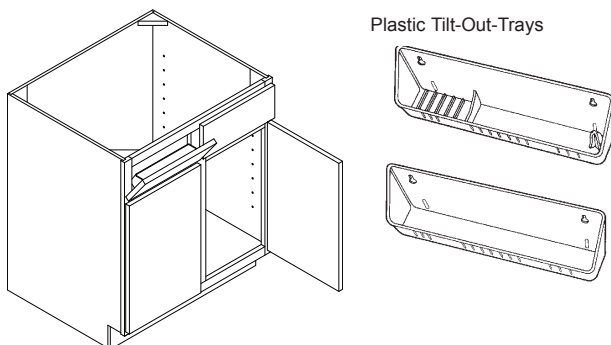

- Two plastic tilt-out-trays mount on the back of the tilt-out-drawer fronts.
- See accessories page 118.

Price Book Page Crown - 65

## Sink or Range Base Cabinets with Tilt-Out-Tray and Bottom Drawer

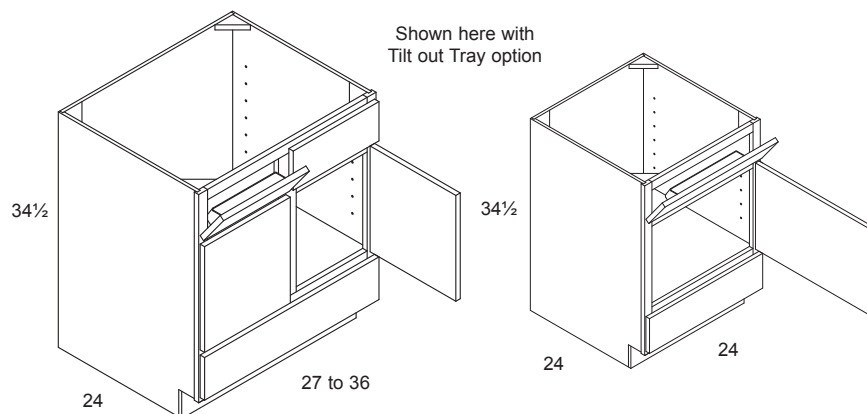

PRO	CROWN
N/A	SBD24
	SBD27
	SBD30
	SBD33
	SBD36

- Any Butt door cabinet has two doors and one front.
- Floor above drawer.
- Plumbing and electrical access must come from the wall and not the floor.
- Bottom drawer clearance on the depth: 3".
- Floor height: 11 3/4".
- SBD27TOT has single front top and bottom.
- Full Height Door option available. Specify - for example: SBD36FH.

Price Book Page Crown - 35

## Corner Sink Base Cabinets

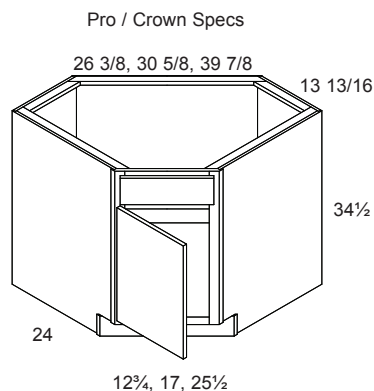

PRO	CROWN
CSB36	CSB33
CSB42	CSB36
	CSB42

- Tilt-Out-Tray available. Add as an attachment.
- CSB36 will fit a 25" sink.
- CSB42 will fit a 33" sink.
- CSB42 comes with butt doors.
- 3/4" side reveal for door swing clearance.

Price Book Page Pro - 6 Crown - 35



## Sink Front Units

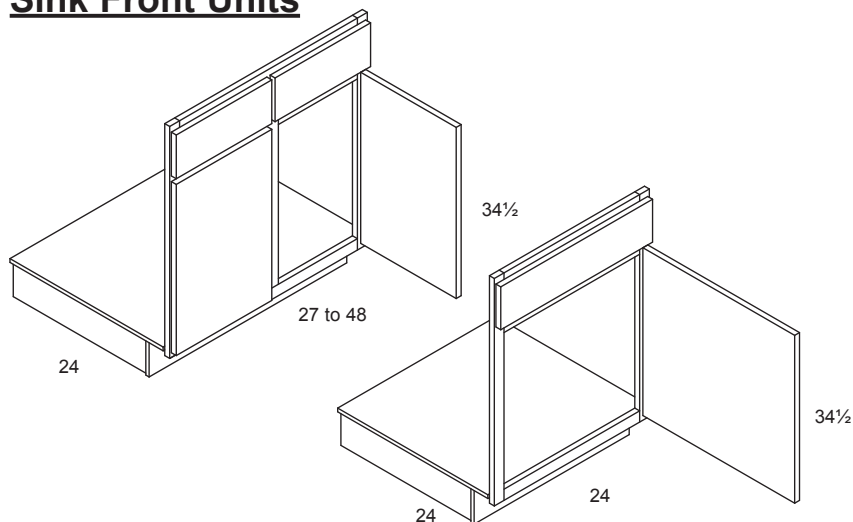

PRO	CROWN
-----	-------

SF24	SF24
SF27	SF27
SF30	SF30
SF33	SF33
SF36	SF36
	SF39
	SF42
	SF45
	SF48

- Floor assembly included, but not attached to frame.
- TOTK's only available as a loose accessory.
- 27" wide - 1 front, 2 doors.

Price Book Page | Pro - 6 | Crown - 35

## Corner Sink Front Units

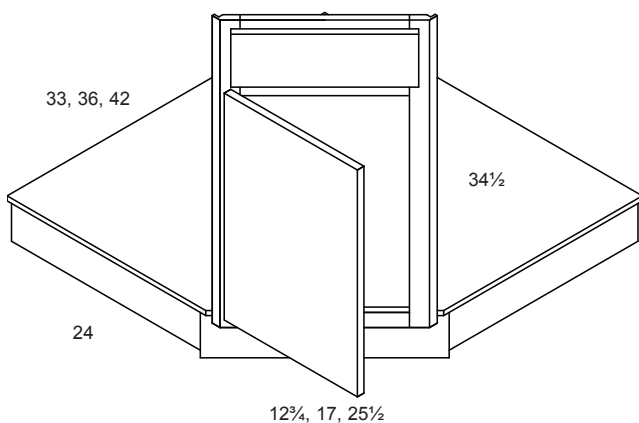

PRO	CROWN
-----	-------

CSF33	CSF33
CSF36	CSF36
CSF42	CSF42

- Floor assembly included, but not attached to face frame.
- CSF42 has butt doors.
- TOTK's only available as a loose accessory.
- 3/4" side reveal for door swing clearance.

Price Book Page | Pro - 7 | Crown - 35

## Base Corner Cabinet 90°

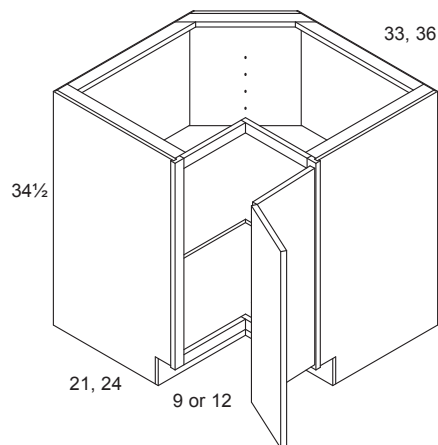

PRO	CROWN
-----	-------

N/A	BC33-90
	BC36-90
	BCF36-90 LTK

- Cabinet has a 3" dead space and is 21" deep, but requires 33" or 36" of space.
- Door opens full 170°.
- Fixed shelf.
- BCF36-90 LTK is 24" deep and comes with a loose toe kick.

Price Book Page | Crown - 35

# Base Cabinet Specifications

## Base Corner Cabinet 45°

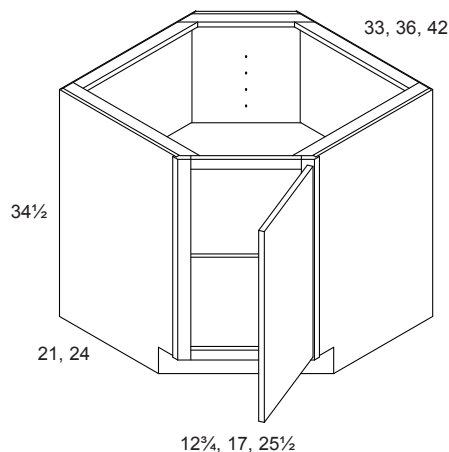

PRO	CROWN
N/A	BC33-45 BC36-45 BCF36-45 LTK

- Fixed shelf.
- Cabinet has a 3" dead space and is 21" deep, but requires 33" or 36".
- 3/4" side reveal for door swing clearance.
- BCF36-45 LTK is 24" deep and comes with a loose toe kick.

Price Book Page Crown - 35

## Base Double Entry Cabinets with Single Door

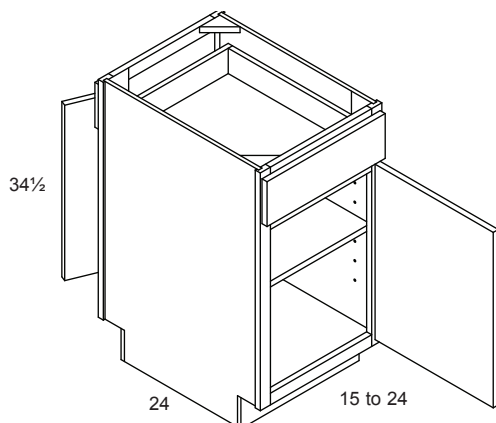

PRO	CROWN
N/A	B15DE B18DE B21DE B24DE

- Toe Kick on both entry sides of cabinet.
- If you desire one side to be a flush toe kick (FTK) add the FTK upcharge. Add FTK to item description and specify front or back of cabinet. Loose toe kick (LTK) also available, specify.
- Drawer will only work in one direction. Back side has a false front.

Price Book Page Crown - 35

## Base Double Entry Cabinets with Double Door

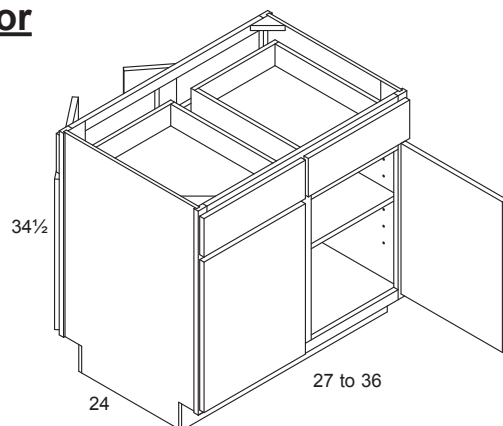

PRO	CROWN
N/A	B27DE B30DE B33DE B36DE

- Toe Kick on both entry sides of cabinet.
- If you desire one side to be a flush toe kick add the FTK upcharge. Add FTK to item description and specify front or back of cabinet. Loose toe kick (LTK) also available, specify.
- Drawer will only work in one direction. Back side has a false front.
- B27DE has one drawer.

Price Book Page Crown - 35

## Corner Base Adjustable Cabinets with Double Entry

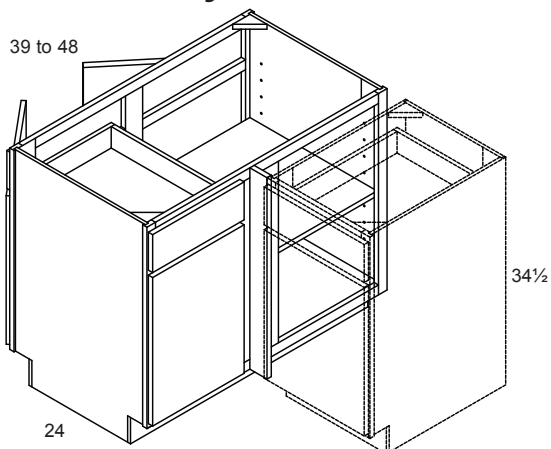

Price Book Page Crown - 35

PRO	CROWN
N/A	CB3942DE
	CB4245DE
	CB4548DE
	CB4851DE

- Toe Kick on both sides of cabinet.
- If you desire one side to be a flush toe kick add the FTK upcharge. Add (FTK) to item description and specify front or back of cabinet. Loose toe kick (LTK) also available, specify.
- Drawer will only work in one direction. Back side has a false front.
- Cabinets may be pulled 3" from the wall, a filler is required.

## Optional Waste Inserts

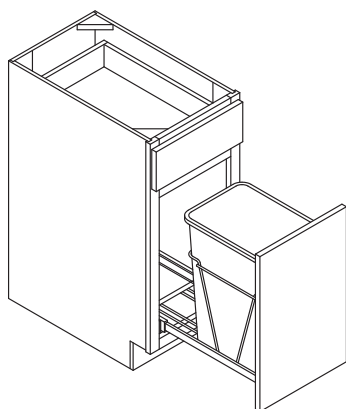

Price Book Page Crown - 64

- Many inserts may be added, see accessories for options. (see page 113-116)
- Door mount kit standard.

## Base End Corner Cabinets

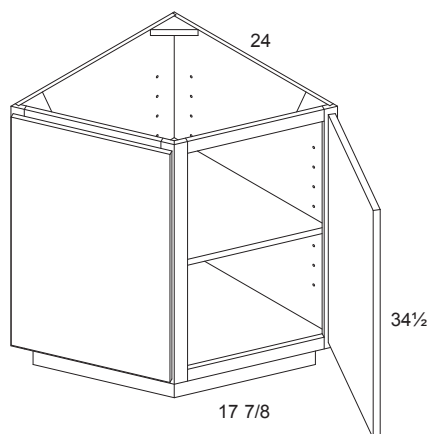

PRO	CROWN
N/A	BEC24

- Full height doors only.

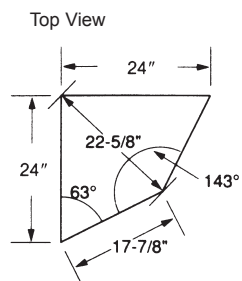

Price Book Page Crown - 36

# Base Cabinet Specifications

## Base End Angle Cabinets

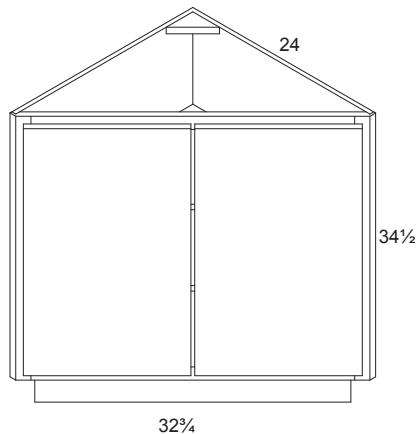

PRO	CROWN
N/A	BEA24

- Full height doors only.
- Finished interior available.
- 1 shelf.
- Butt doors.

Price Book Page Crown - 36

## Base Oven Cabinets

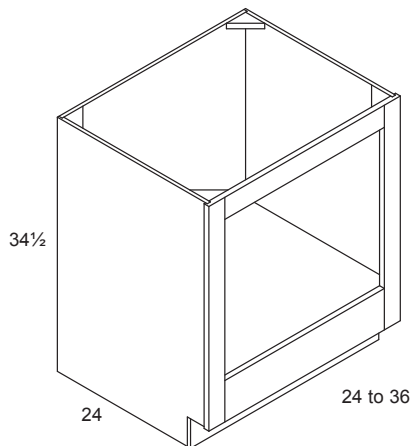

PRO	CROWN
All Crown sizes available. (see Crown pricing)	BOC24 BOC27 BOC30 BOC33 BOC36

- Pro / Crown Opening Dimensions:  
24" wide - 19" W x 21 15/16" H  
27" wide - 22" W x 21 15/16" H  
30" wide - 25" W x 21 15/16" H  
33" wide - 28" W x 21 15/16" H
- Cabinet size should be 3" wider than oven size.
- 5 9/16" of vertical trim
- Crown custom cut out available. Specify appliance make and model.

Price Book Page Pro - See Crown Crown - 36

## Desk / Pencil Drawer Units

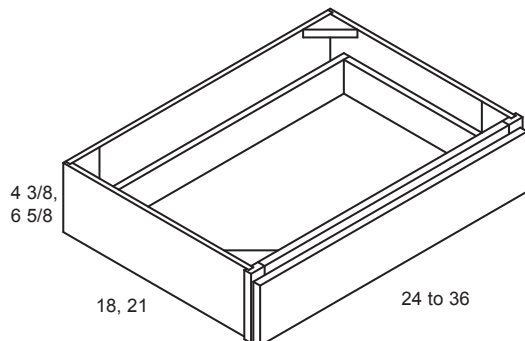

PRO	CROWN
DD2421	DD2421
DD2721	DD2721
DD3021	DD3021
DD3321	DD3321
DD3621	DD3621
PD2421	PD2421
PD2721	PD2721
PD3021	PD3021
PD3321	PD3321
PD3621	PD3621

- PD's 4 3/8" high.
- All PD's come with slab fronts.
- DD's 6 5/8" high.

Price Book Page Pro - 10 Crown - 36

## Vanity / Desk Drawer Base Cabinets

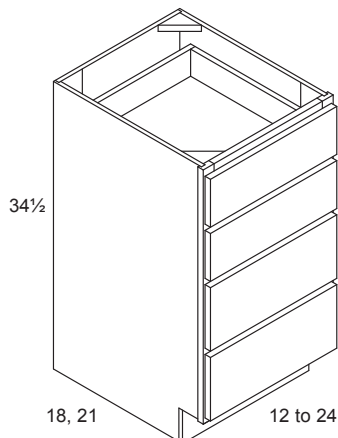
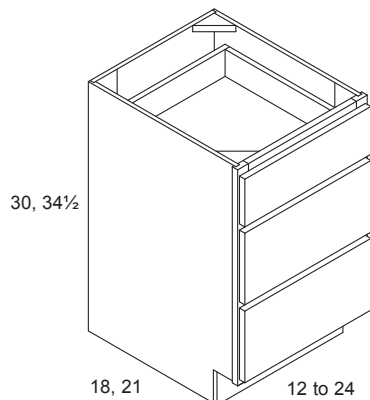

PRO	CROWN
VDB1221-3	VDB1221-3
VDB1821-3	VDB1521-3
VDB2421-3	VDB1821-3
	VDB2121-3
	VDB2421-3
	VDB1221X34.5-3
	VDB1521X34.5-3
	VDB1821X34.5-3
	VDB2121X34.5-3
	VDB2421X34.5-3

- In the Crown Line four drawer option available on 34 1/2" high. Specify -4 after regular nomenclature.

Price Book Page | Pro - 10 | Crown - 48

## File Drawer Cabinets

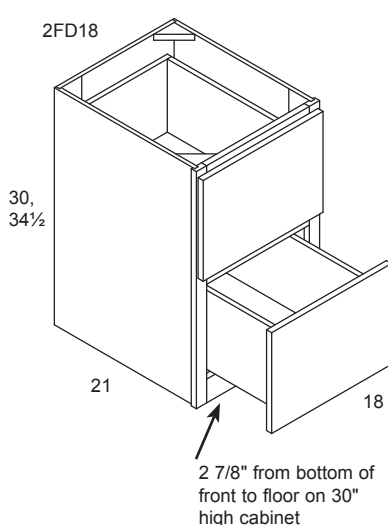
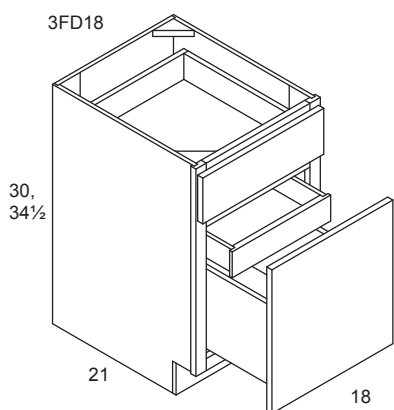

PRO	CROWN
3FD1821	3FD1821
2FD1821	2FD1821
	3FD1821X34.5
	2FD1821X34.5

- Engineered to hold standard pendaflex files.
- 3FD - top working drawer, middle concealed drawer, bottom file drawer with a door front (5 piece), with the exception of Pro Line which will be a slab front.
- 2FD - two file drawers. Flush toe kick.
- File drawers are full extension, 100 lb. capacity.
- File drawers come with rail kit for pendaflex files, standard or legal size.
- 2FD1821X34 1/2 has a standard 4" toe kick.
- Drawer upgrade available on top two drawers of 3FD18.

Price Book Page | Pro - 10 | Crown - 48

## Base Open Shelf Cabinets

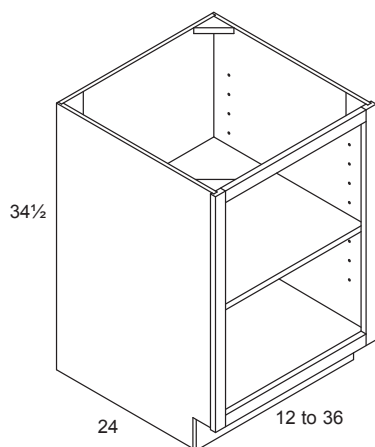

Upgrade Options:

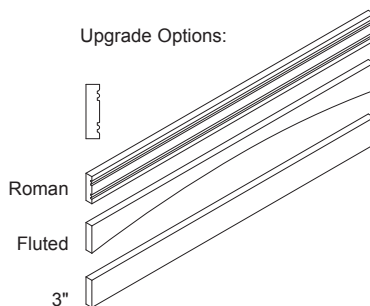

PRO	CROWN
All Crown Sizes available. (see Crown pricing)	BOS12
	BOS15
	BOS18
	BOS21
	BOS24
	BOS27
	BOS30
	BOS33
	BOS36

- Includes finished interior, 3/4" thick shelf.
- Upgrade options for top rail:  
3" roman arch top rail.  
3" fluted top rail.  
3" top rail.
- 1 1/2" solid wood cap shelves available.

Price Book Page | Pro - See Crown | Crown - 36

# Base Cabinet Specifications

## Base Wine Rack Cabinets

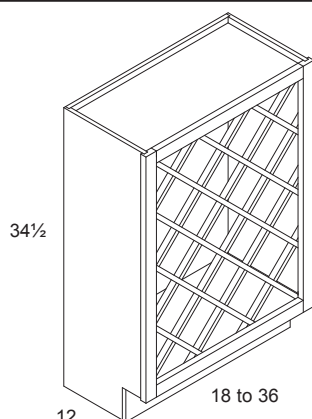

PRO	CROWN
-----	-------

All Crown sizes available. (see Crown pricing)	BWR18 BWR21 BWR24 BWR27 BWR30 BWR33 BWR36
--	---

- Includes Finished Interior.
- Grill made with solid hardwood.
- 12" deep.

Price Book Page | Pro - See Crown | Crown - 36

## Base Criss-Cross Wine Rack

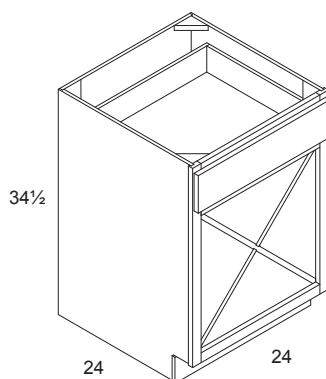

PRO	CROWN
-----	-------

N/A	BCCWR24
-----	---------

- Includes Finished Interior.
- 3/4" plywood or MDF shelving.
- Depth modification available.

Price Book Page | Crown - 36

## Base Wine Rack Frameless Cabinets

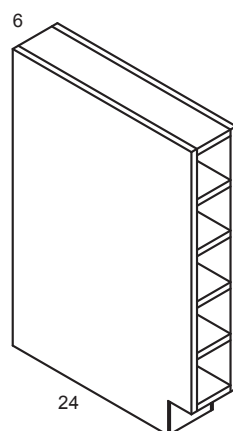
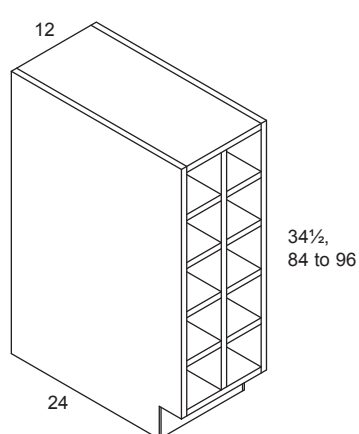

PRO	CROWN
-----	-------

All Crown sizes available. (see Crown pricing)	BWRF06 BWRF12 BWRF0684 BWRF0687 BWRF0690 BWRF0693 BWRF0696 BWRF1284 BWRF1287 BWRF1290 BWRF1293 BWRF1296
--	--

- Framless construction.
- Finished interiors and exteriors.
- No width or height modifications.

		Number of slots					
		High					
		34 1/2	84	87	90	93	96
Wide	6	5	14	14	15	15	16
	12	10	28	28	30	30	32

Price Book Page | Pro - See Crown | Crown - 36

## Base Transition Cabinets

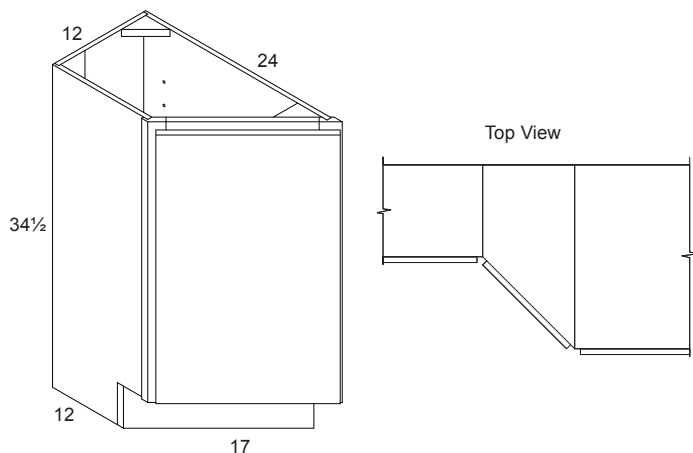

PRO	CROWN
N/A	BTC12LA BTC12RA

- Specify left or right hinged.
- Picture to the left is of a left application, specify left or right application (LA) or (RA). The nomenclature for cabinet shown would be: BTC12 LA - L
- 3/4" side reveal for door swing clearance.

Price Book Page Crown - 37

## Base Apron Sink Cabinets w/Doors

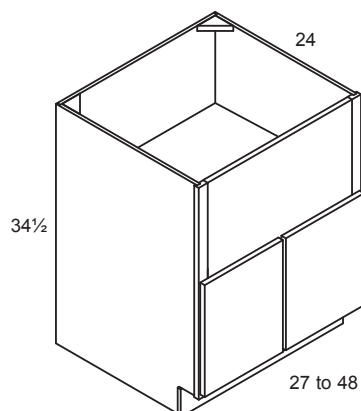
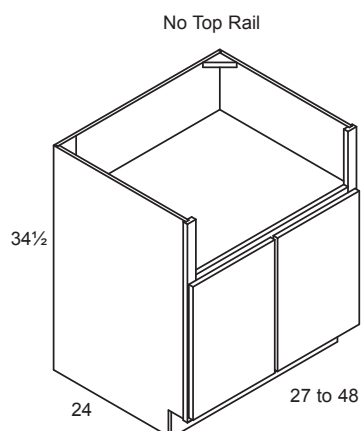

PRO	CROWN
N/A	BAS27 BAS30 BAS33 BAS36 BAS39 BAS42 BAS45 BAS48

- Specify top rail height or cutout.
- Cabinet needs to be 3" wider than sink.
- For use with apron sinks or cooktops.
- Custom cutout available, specify. No upcharge on this cabinet.

Price Book Page Crown - 37

# Base Cabinet Specifications

## Base Apron Cooktop Cabinets w/Drawers

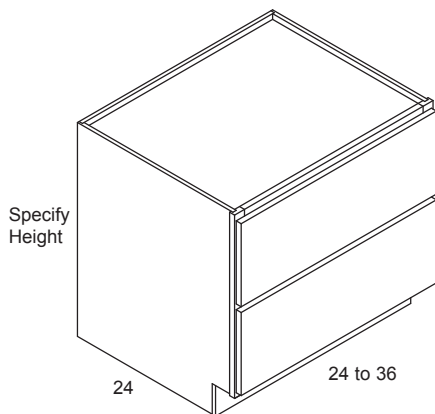

Price Book Page Crown - 37

### PRO

N/A

### CROWN

BACTD24  
BACTD27  
BACTD30  
BACTD33  
BACTD36

- For use with apron cooktops.
- Specify height.
- Comes with a flush top.
- Depending on height, may only come with one drawer.

## Base Apron Cooktop Cabinets

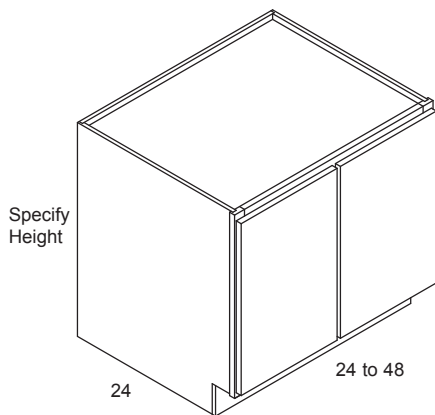

Price Book Page Crown - 37

### PRO

N/A

### CROWN

BACT24  
BACT27  
BACT30  
BACT33  
BACT36  
BACT39  
BACT42  
BACT45  
BACT48

- For use with apron cooktops.
- Specify height.
- Comes with a flush top.

## Base Pull Out Spice Cabinets

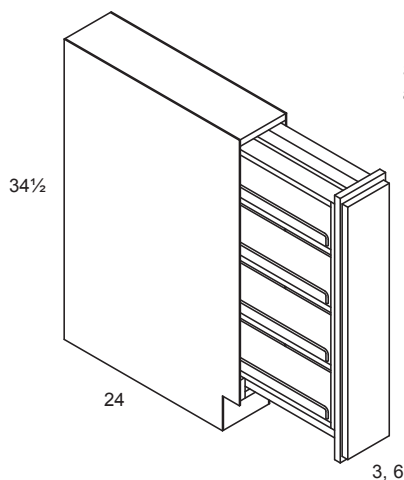

Shown here with  
a styled front.

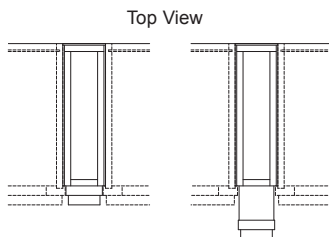

### PRO

All Crown  
sizes  
available.  
(see Crown  
pricing)

### CROWN

BPOS03  
BPOS06  
BPOS03SF  
BPOS06SF  
BPOS03FF  
BPOS06FF

- **Must be installed between cabinets to hide the front edges of the sides.**
- 24" deep without decorative front.
- Decorative styled or fluted fronts available. Specify SF or FF if desired.
- No faceframe.
- 1/8" hardboard sides.
- Full extension.
- Three adjustable shelves.
- No modifications available.
- Soft Close

Price Book Page Pro - See Crown Crown - 37



## Base Pull Out Cabinets

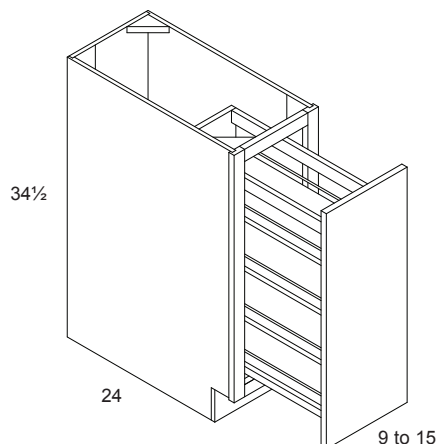

PRO	CROWN
N/A	BPO09
	BPO12
	BPO15

- Comes with full height door attached.
- Full extension.
- Three adjustable shelves.
- No modifications available.
- Soft Close

Price Book Page Crown - 37

## Base Microwave Cabinets

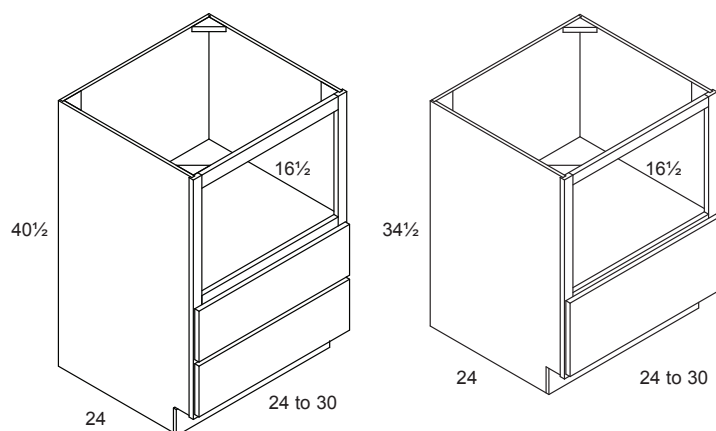

PRO	CROWN
N/A	BMW24
	BMW27
	BMW30
	BMW2440.5
	BMW2740.5
	BMW3040.5

- 34 1/2" high has one drawer.
- 40 1/2" high has two drawers.
- Opening dimensions - Width = 3" less than the cabinet width, Height = 16 1/2".
- Finished interior available.
- Custom cutout available. Specify make and model.
- On custom cut outs, width of opening cannot exceed cabinet width minus 3".

Price Book Page Crown - 37

## Base Warming Drawer Cabinets

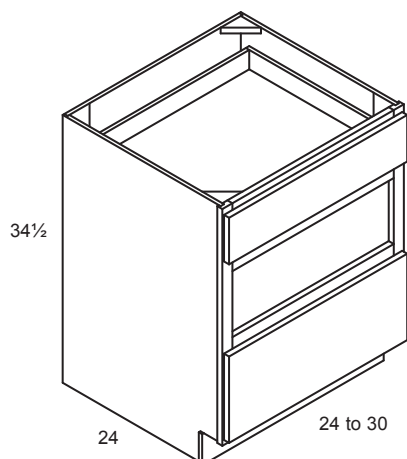

PRO	CROWN
N/A	BWD24
	BWD27
	BWD30

- Specify cutout. Specify make and model. No upcharge for cutout.
- Top drawer height is consistent with a standard base top drawer, and bottom drawer varies based on cutout dimensions.
- On custom cut outs, width of opening cannot exceed cabinet width minus 3".

Price Book Page Crown - 38

# Base Cabinet Specifications

## Base Raised Dishwasher Cabinet

**PRO**

N/A

**CROWN**

BRDW2746.5

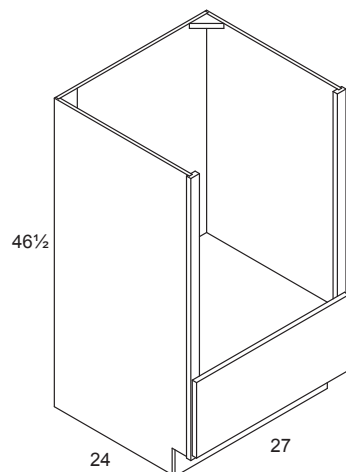

- Plywood construction.
- 6" dead space behind drawer to allow for plumbing.
- Opening dimension - 24"W x 34 1/2"H.
- Drawer front extends up to cover dishwasher toekick.

**Utility/Pantry Cabinets Single Door**

Center Mount Pantry  
Rollout Option

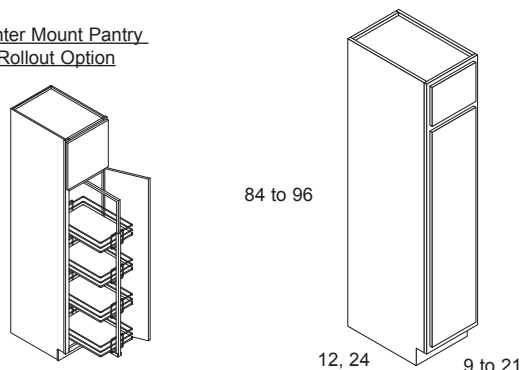

- Utility "U" cabinets come without shelves in the lower section. Pull out trays option available, specify quantity.
- 4 shelves included in pantry "P" cabinet in the lower section.
- Upper compartment opening height:
  - 84" high - 15"
  - 87" high - 18"
  - 90" high - 21" includes 1 shelf in the upper section.
  - 93" high - 24" includes 1 shelf in the upper section.
  - 96" high - 27" includes 1 shelf in the upper section.
- 90", 93" and 96" high cabinets come with a loose toe kick, unless factory applied ends are ordered.
- Specify 12" or 24" depth in Crown i.e. U1812X84.
- Center mount pantry rollout available. (See accessories pg 117)
- Heavy duty Wood Utility Pull Out accessories available 9", 12", 15", 18" wide. (See accessories pg 117)

Price Book Page | Pro - 7 | Crown - 38

**PRO/CROWN PRO/CROWN**

P1824X84	U1824X84
P2124X84	U2124X84
P1824X87	U1824X87
P2124X87	U2124X87
P1824X90	<b>CROWN</b>
P2124X90	U0924X84
P1824X93	U1224X84
P2124X93	U1524X84
P1824X96	U0924X87
P2124X96	U1224X87
<b>CROWN</b>	U1524X87
P0924X90	U0924X90
P1224X90	U1224X90
P1524X90	U1524X90
P1824X90	U1824X90
P2124X90	U2124X90
P0924X93	U0924X93
P1224X93	U1224X93
P1524X93	U1524X93
P1824X93	U1824X93
P2124X93	U2124X93
P0924X96	U0924X96
P1224X96	U1224X96
P1524X96	U1524X96
P1824X96	U1824X96
P2124X96	U2124X96

**Utility/Pantry Cabinets Double Door**

Center Mount Pantry  
Rollout Option

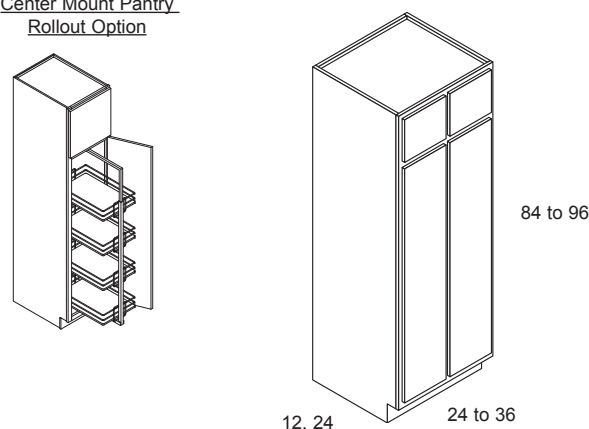

- Utility "U" cabinets come without shelves in the lower section. Pull out trays option available, specify quantity.
- 4 shelves included in pantry "P" cabinet in the lower section.
- 90", 93" and 96" high cabinets have a top shelf and a loose toe kick, unless factory applied ends are ordered.
- Specify 12" or 24" depth, i.e. U2412X84.
- In the Pro/Crown lines, 24" wide cabinets come with butt doors.
- Center mount pantry rollout available. (See accessories pg 117)

Price Book Page | Pro - 7 | Crown - 38

**PRO/CROWN PRO/CROWN**

P2424X84	U2424X84
P2724X84	U2724X84
P3024X84	U3024X84
P3324X84	U3324X84
P3624X84	U3624X84
P2424X87	U2424X87
P2724X87	U2724X87
P3024X87	U3024X87
P3324X87	U3324X87
P3624X87	U3624X87
P2424X90	U2424X90
P2724X90	U2724X90
P3024X90	U3024X90
P3324X90	U3324X90
P3624X90	U3624X90
P2424X93	U2424X93
P2724X93	U2724X93
P3024X93	U3024X93
P3324X93	U3324X93
P3624X93	U3624X93
P2424X96	U2424X96
P2724X96	U2724X96
P3024X96	U3024X96
P3324X96	U3324X96
P3624X96	U3624X96

## Optional Pull out Trays

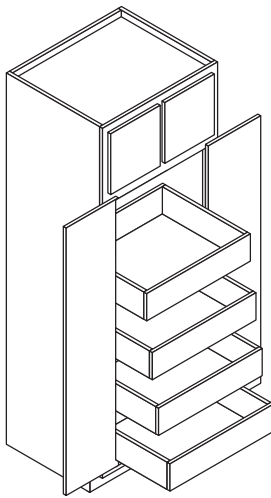

- Side mount hardware standard.
- Pull out tray upgrade options available.
- See accessories page 111.
- Specify number of trays.
- Depth increase not available. Depth decrease in 3" increments.
- In crown butt doors standard when POT's are added.

## Pantry Linen Cabinets Single Door

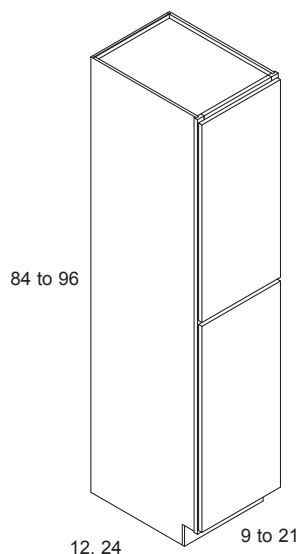

- Includes 4 adjustable shelves.
- 90", 93" and 96" have a loose toe kick, unless factory applied ends are ordered.
- Specify 12" or 24" depth. Other depth modifications available.
- Pull out tray kit available in the Crown line, see accessories page 111.

PRO	CROWN
PL1824X84	PL0924X84
PL1824X87	PL1224X84
PL1824X90	PL1524X84
PL1824X93	PL1824X84
PL1824X96	PL2124X84
PL2124X84	PL0924X87
PL2124X87	PL1224X87
PL2124X90	PL1524X87
PL2124X93	PL1824X87
PL2124X96	PL2124X87
	PL0924X90
	PL1224X90
	PL1524X90
	PL1824X90
	PL2124X90
	PL0924X93
	PL1224X93
	PL1524X93
	PL1824X93
	PL2124X93
	PL0924X96
	PL1224X96
	PL1524X96
	PL1824X96
	PL2124X96

Price Book Page Pro - 8 Crown - 41

## Pantry Linen Cabinets Double Door

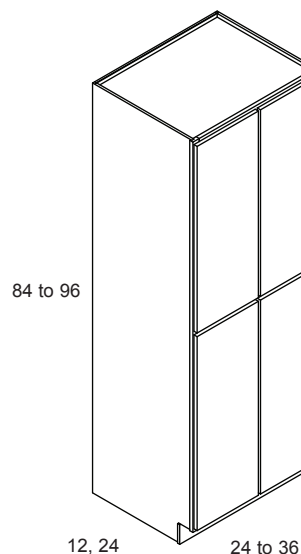

- Includes 4 adjustable shelves.
- 90", 93" and 96" have a loose toe kick, unless factory applied ends are ordered.
- Specify 12" or 24" depth. Other depth modifications available.
- 24" wide standard butt doors.
- Pull out tray kit available in the Crown line, see accessories page 111.
- In Crown butt doors standard when POT's are added.

PRO	CROWN
PL2424X84	PL2424X84
PL2724X84	PL2724X84
PL3024X84	PL3024X84
PL3324X84	PL3324X84
PL3624X84	PL3624X84
PL2424X87	PL2424X87
PL2724X87	PL2724X87
PL3024X87	PL3024X87
PL3324X87	PL3324X87
PL3624X87	PL3624X87
PL2424X90	PL2424X90
PL2724X90	PL2724X90
PL3024X90	PL3024X90
PL3324X90	PL3324X90
PL3624X90	PL3624X90
PL2424X93	PL2424X93
PL2724X93	PL2724X93
PL3024X93	PL3024X93
PL3324X93	PL3324X93
PL3624X93	PL3624X93
PL2424X96	PL2424X96
PL2724X96	PL2724X96
PL3024X96	PL3024X96
PL3324X96	PL3324X96
PL3624X96	PL3624X96

Price Book Page Pro - 8 Crown - 41

## Pantry 3 Drawer Cabinets

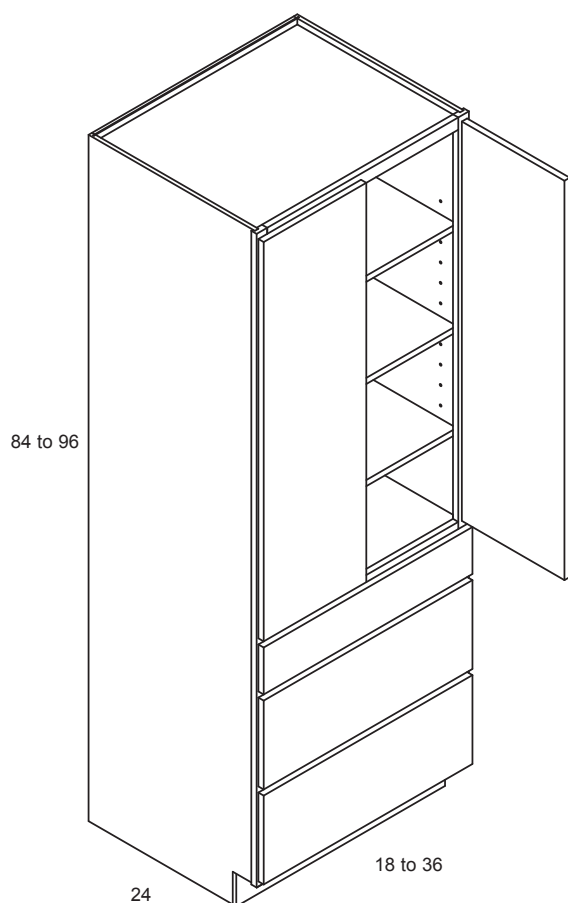

### PRO

N/A

### CROWN

P3D1824X84  
P3D2124X84  
P3D2424X84  
P3D2724X84  
P3D3024X84  
P3D3324X84  
P3D3624X84  
P3D1824X87  
P3D2124X87  
P3D2424X87  
P3D2724X87  
P3D3024X87  
P3D3324X87  
P3D3624X87  
P3D1824X90  
P3D2124X90  
P3D2424X90  
P3D2724X90  
P3D3024X90  
P3D3324X90  
P3D3624X90  
P3D1824X93  
P3D2124X93  
P3D2424X93  
P3D2724X93  
P3D3024X93  
P3D3324X93  
P3D3624X93  
P3D1824X96  
P3D2124X96  
P3D2424X96  
P3D2724X96  
P3D3024X96  
P3D3324X96  
P3D3624X96

- Includes 3 adjustable shelves.
- 18" and 21" wide have one door.
- 90", 93" and 96" high cabinets have loose toe kick, unless factory applied ends are ordered.
- 24" - 36" wide standard butt doors.

## Pantry 4 Drawer Cabinets

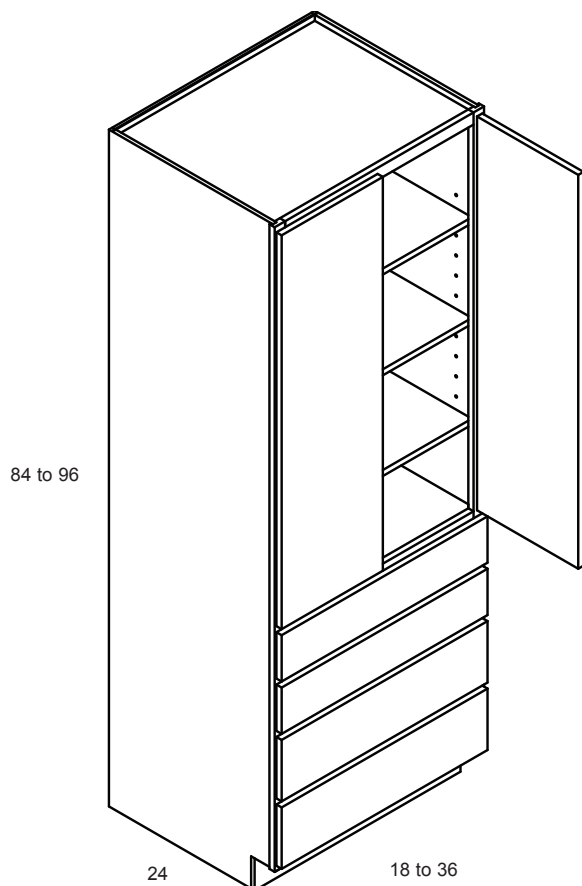

PRO	CROWN
N/A	P4D1824X84
	P4D2124X84
	P4D2424X84
	P4D2724X84
	P4D3024X84
	P4D3324X84
	P4D3624X84
	P4D1824X87
	P4D2124X87
	P4D2424X87
	P4D2724X87
	P4D3024X87
	P4D3324X87
	P4D3624X87
	P4D1824X90
	P4D2124X90
	P4D2424X90
	P4D2724X90
	P4D3024X90
	P4D3324X90
	P4D3624X90
	P4D1824X93
	P4D2124X93
	P4D2424X93
	P4D2724X93
	P4D3024X93
	P4D3324X93
	P4D3624X93
	P4D1824X96
	P4D2124X96
	P4D2424X96
	P4D2724X96
	P4D3024X96
	P4D3324X96
	P4D3624X96

- Includes 3 adjustable shelves.
- 18" and 21" wide have one door.
- 90", 93" and 96" high cabinets have loose toe kick, unless factory applied ends are ordered.
- 24" - 36" wide standard butt doors.

# Pantry Cabinet Specifications

## Pantry End Angle Cabinets

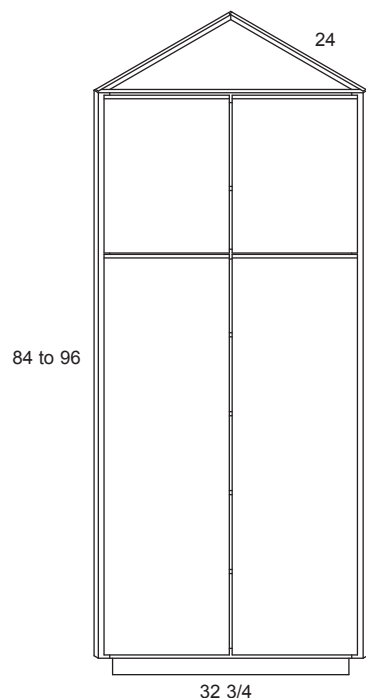

PRO	CROWN
N/A	PEA84
	PEA87
	PEA90
	PEA93
	PEA96

- Includes 4 adjustable shelves.
- 90", 93" and 96" have a loose toe kick.
- Upper compartment opening height:
  - 84" high - 15"
  - 87" high - 18"
  - 90" high - 21"
  - 93" high - 24"
  - 96" high - 27"
- 90", 93" and 96" includes an adjustable shelf in top compartment.
- Butt doors standard.

Price Book Page Crown - 45

## Pantry Linen End Angle Cabinets

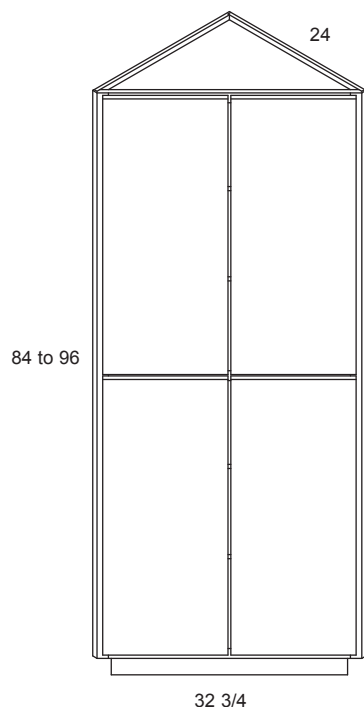

PRO	CROWN
N/A	PLEA84
	PLEA87
	PLEA90
	PLEA93
	PLEA96

- Includes 4 adjustable shelves.
- 90", 93" and 96" have a loose toe kick.
- Butt doors standard.

Price Book Page Crown - 45



## Universal Oven Cabinets with Single Oven Opening

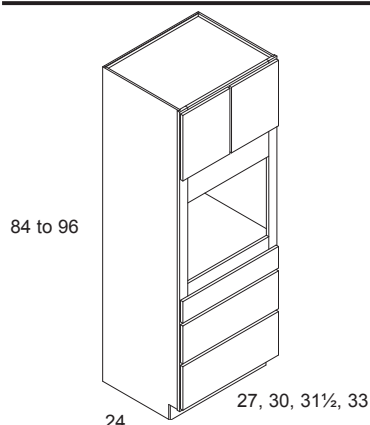

### • Pro / Crown Opening dimensions:

- 27" wide - 22" W x 21½" H
- 30" wide - 25" W x 21½" H
- 31½" wide - 28½" W x 21 ½" H
- 33" wide - 28" W x 21½" H
- 10" of vertical trim.
- S - indicates single oven.
- 90", 93" and 96" high cabinets have 1 shelf and a loose toe kick, unless factory applied ends are ordered.
- 31½" wide has 1½" styles.
- Cabinet size should be 1 ½" - 3" wider than oven size.
- On custom cut outs, width of opening cannot exceed cabinet width minus 3".
- Custom cutouts available in the Crown line. Specify make and model.
- No floor included on standard cut out, only on custom cutouts.

PRO	CROWN
UOC2784S	UOC2784S
UOC3084S	UOC3084S
UOC3384S	UOC31.584S
UOC2787S	UOC3384S
UOC3087S	UOC2787S
UOC3387S	UOC3087S
UOC2790S	UOC31.587S
UOC3090S	UOC3387S
UOC3390S	UOC2790S
UOC2793S	UOC3090S
UOC3093S	UOC31.590S
UOC3393S	UOC3390S
UOC2796S	UOC2793S
UOC3096S	UOC3093S
UOC3396S	UOC31.593S
	UOC3393S
	UOC2796S
	UOC3096S
	UOC31.596S
	UOC3396S

Price Book Page Pro - 9 Crown - 45

## Universal Oven Cabinets with Double Oven Opening

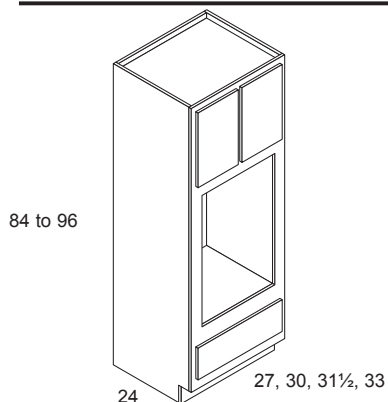

### • Pro / Crown Opening dimensions:

- 27" wide - 22" W x 37 7/8" H
- 30" wide - 25" W x 37 7/8" H
- 31½" wide - 28½" W x 37 7/8" H
- 33" wide - 28" W x 37 7/8" H
- Cabinet size should be 1 ½" - 3" wider than oven size.
- Trimmable up to 3" in width and 15" in height.
- D - indicates double oven.
- 90" to 96" high cabinets have 1 shelf and a loose toe kick, unless factory applied ends are ordered.
- Custom cutouts available in the Crown line. Specify make and model.
- On custom cut outs, width of opening cannot exceed cabinet width minus 3".
- No floor included on standard cut out, only on custom cutouts.

PRO	CROWN
UOC2784D	UOC2784D
UOC3084D	UOC3084D
UOC3384D	UOC31.584D
UOC2787D	UOC3384D
UOC3087D	UOC2787D
UOC3387D	UOC3087D
UOC2790D	UOC31.587D
UOC3090D	UOC3387D
UOC3390D	UOC2790D
UOC3390D	UOC3090D
UOC3093D	UOC31.590D
UOC3393D	UOC3390D
UOC2796D	UOC2793D
UOC3096D	UOC3093D
UOC3396D	UOC31.593D
	UOC3393D
	UOC2796D
	UOC3096D
	UOC31.596D
	UOC3396D

Price Book Page Pro - 9 Crown - 45

# Vanity Cabinet Specifications



85

## Vanity Base Sink Cabinets with Single Door

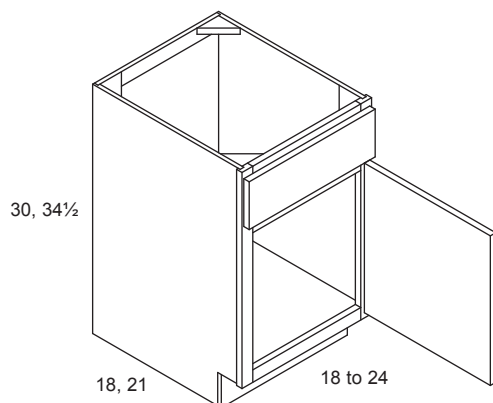

PRO	CROWN
-----	-------

VBS1821	VBS1821
---------	---------

VBS2121	VBS2121
---------	---------

VBS2421	VBS2421
---------	---------

- Available in 30 and 34½ high.
- Optional back available.
- Crown ½" plywood upgrade includes a back.

Price Book Page Pro - 9 Crown - 47

## Vanity Base Sink Cabinets with Double Door

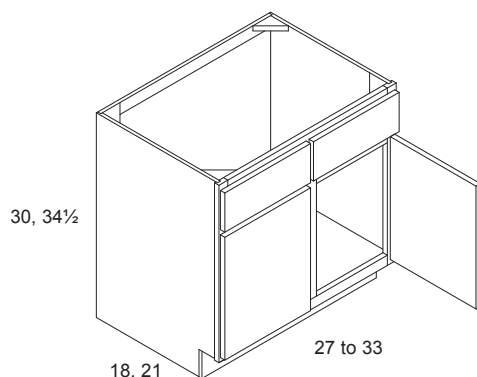

PRO	CROWN
-----	-------

VBS2721	VBS2721
---------	---------

VBS3021	VBS3021
---------	---------

VBS3321	VBS3321
---------	---------

- Available in 30 and 34½ high.
- Optional back available.
- 27" wide cabinet has a single front.
- Butt door option - available.
- Crown ½" plywood upgrade includes a back.

Price Book Page Pro - 9 Crown - 47

## Vanity Base Sink Cabinets with Drawers

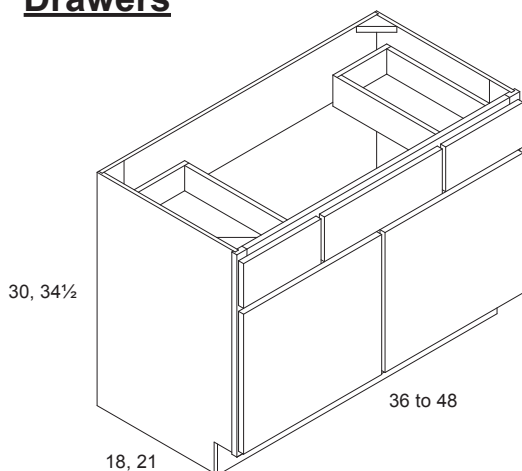

PRO	CROWN
-----	-------

VBS3621	VBS3621
---------	---------

VBS3921	VBS3921
---------	---------

VBS4221	VBS4221
---------	---------

VBS4521	VBS4521
---------	---------

VBS4821	VBS4821
---------	---------

- Available in 30 and 34½ high.
- VBS36 and VBS39 have a 9" drawer. All wider sizes have a 12" drawer.
- Optional back available.
- Butt door option - available.
- Crown ½" plywood upgrade includes a back.

Price Book Page Pro - 9 Crown - 47

## Vanity Base Sink Cabinets with Drawers

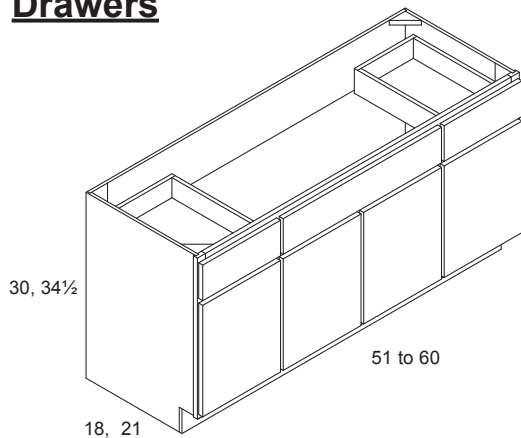

PRO	CROWN
-----	-------

VBS5121	VBS5121
VBS5421	VBS5421
VBS5721	VBS5721
VBS6021	VBS6021

- Available in 30 and 34½ high.
- The center two doors are butt doors standard.
- Optional back available.
- Crown ½" plywood upgrade includes a back.

Price Book Page | Pro - 10 | Crown - 47

## Combination Vanity Drawer & Sink Base Cabinets

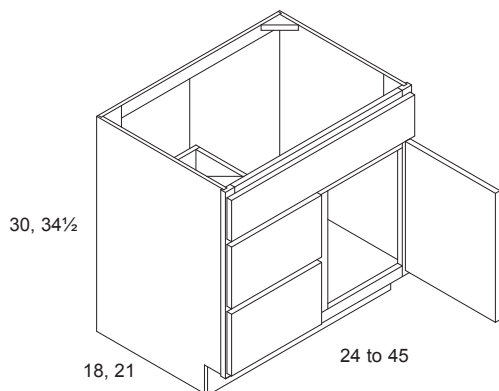

PRO	CROWN
-----	-------

CVDB2421	CVDB2421
CVDB2721	CVDB2721
CVDB3021	CVDB3021
CVDB3321	CVDB3321
CVDB3621	CVDB3621
CVDB3921	CVDB3921
CVDB4221	CVDB4221
CVDB4521	CVDB4521

- Available in 30 and 34½ high.
- Specify drawers right (DR) or drawers left (DL).
- Two working drawers.
- In the Crown Line three drawer option available for 34½" high.
- Optional back available.
- Crown ½" plywood upgrade includes a back.
- Configuration of drawer width to door width is 50/50.

Price Book Page | Pro - 10 | Crown - 47

## Combination Vanity Drawer & Sink Base Cabinets

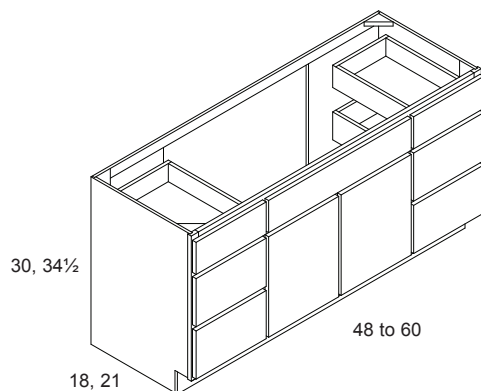

PRO	CROWN
-----	-------

CVDB4821	CVDB4821
CVDB5121	CVDB5121
CVDB5421	CVDB5421
CVDB5721	CVDB5721
CVDB6021-6	CVDB6021-6
	CVDB6021-8

- Available in 30 and 34½ high.
- Six working drawers.
- 48" wide have 12" drawer banks.
- 51", 54" wide have 13½" drawer banks.
- 57", 60" wide have 15" drawer banks.
- In the Crown Line 6 = 6 drawers, 8 = 8 drawers on 34 ½" option.
- Butt doors standard.
- Optional back available.
- Crown ½" plywood upgrade includes a back.

Price Book Page | Pro - 10 | Crown - 47

# Vanity Cabinet Specifications



87

## Combination Vanity Drawer & Sink Base Cabinet

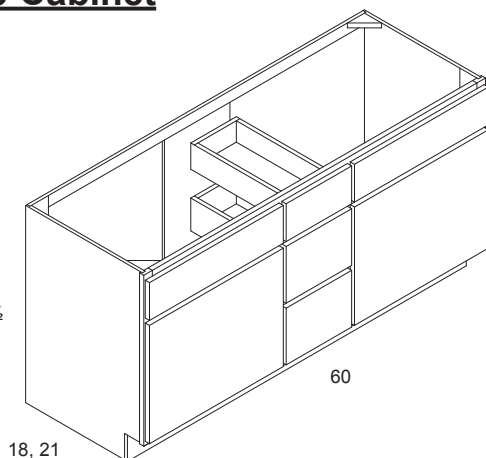

PRO	CROWN
CVDB6021-3	CVDB6021-3
	CVDB6021-4

- Available in 30 and 34½ high.
- Three drawer 12" wide bank in the center.
- In the Crown Line 3 = 3 drawers, 4 = 4 drawers on 34 ½" high option.
- Optional back available.
- Crown ½" plywood upgrade includes a back.

Price Book Page Pro - 10 Crown - 48

## Vanity / Desk Base Cabinets

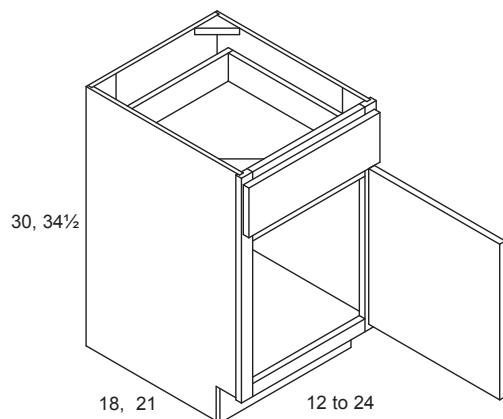

PRO	CROWN
VB1221	VB1221
VB1521	VB1521
VB1821	VB1821
VB2121	VB2121
VB2421	VB2421

- Available in 30 and 34½ high.
- Comes standard with a back.
- Adjustable shelf option available, see page 112.

Price Book Page Pro - 10 Crown - 48

## Vanity / Desk Base Cabinets

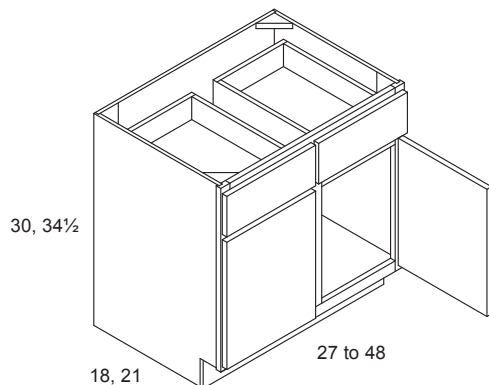

PRO	CROWN
VB2721	VB2721
VB3021	VB3021
VB3321	VB3321
VB3621	VB3621
	VB3921
	VB4221
	VB4521
	VB4821

- Available in 30 and 34½ high.
- VB27 has a single drawer.
- Comes standard with a back.
- Adjustable shelf option available, see page 112.

Price Book Page Pro - 10 Crown - 48

## Vanity / Desk Drawer Base Cabinets

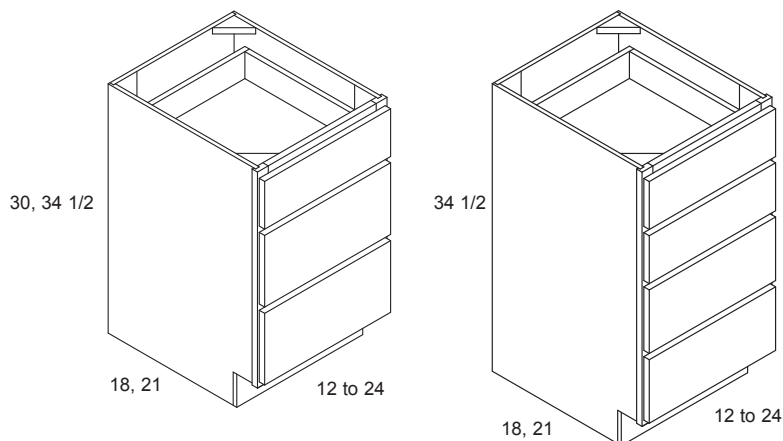

PRO	CROWN
VDB1221-3	VDB1221-3
VDB1521-3	VDB1521-3
VDB1821-3	VDB1821-3
VDB2121-3	VDB2121-3
VDB2421-3	VDB2421-3
	VDB1221X34.5-3
	VDB1521X34.5-3
	VDB1821X34.5-3
	VDB2121X34.5-3
	VDB2421X34.5-3

- In the Crown Line four drawer option available on 34 1/2" high. Specify -4 after regular nomenclature.

Price Book Page Pro - 10 Crown - 48

## Desk / Pencil Drawer Units

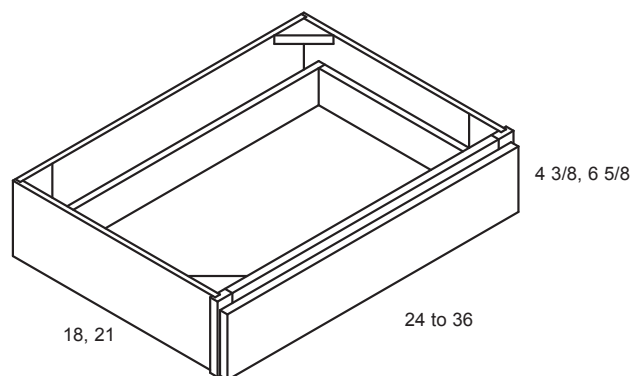

PRO	CROWN
DD2421	DD2421
DD2721	DD2721
DD3021	DD3021
DD3321	DD3321
DD3621	DD3621
PD2421	PD2421
PD2721	PD2721
PD3021	PD3021
PD3321	PD3321
PD3621	PD3621

- DD's 6 5/8" high.
- PD's 4 3/8" high.
- Specify depth.
- All PD's come with slab fronts.

Price Book Page Pro - 10 Crown - 48

## File Drawer Cabinets

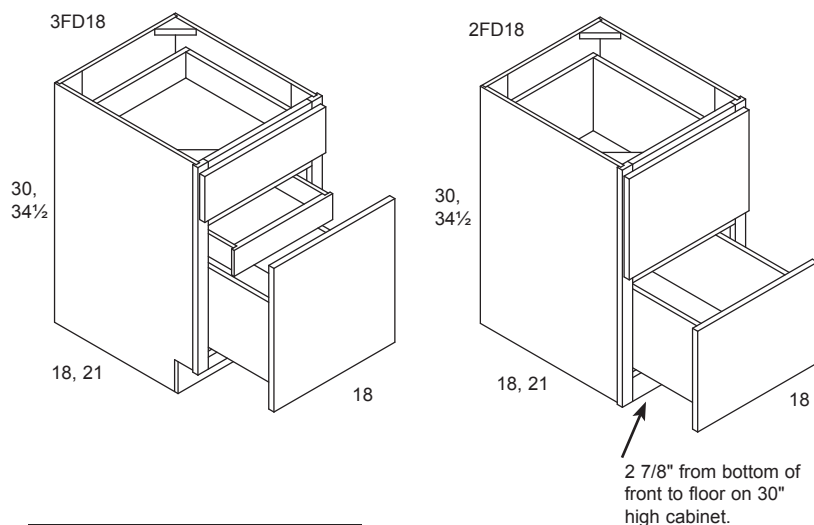

PRO	CROWN
3FD1821	3FD1821
2FD1821	2FD1821
	3FD1821X34.5
	2FD1821X34.5

- Depth decrease not available.
- Engineered to hold standard pendaflex files.
- 3FD - top working drawer, middle concealed drawer, bottom file drawer with a door front, with the exception of Pro Line which will be a slab front.
- 2FD - two file drawers. Flush toe kick.
- File drawers are full extension, 100 lb. capacity.
- File drawers come with rail kit for pendaflex files, standard or legal size.
- Door fronts on 2FD in Crown, Proline are slabs.
- 2FD1821X34 1/2 has a standard 4" toe kick.
- Drawer upgrade available on top two drawers of 3FD18.

Price Book Page Pro - 10 Crown - 48

# Vanity/Desk Cabinet Specifications



89

## Vanity / Desk Base Full Height Door Cabinets Single Door

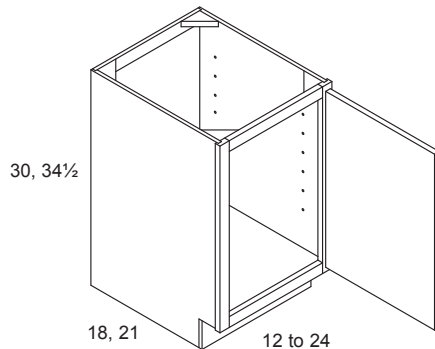

Vanity Hamper Pull Out Option

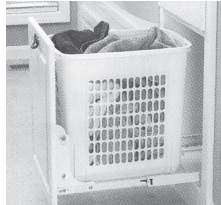

PRO	CROWN
VFH1221	VFH1221
VFH1521	VFH1521
VFH1821	VFH1821
VFH2121	VFH2121
VFH2421	VFH2421

- Available 30 or 34½ high.
- Vanity hamper pull out accessory available for 18" wide (RVH18-1). (See Pg. 111)
- Shelf option available. (See base shelf kit page 112)
- Optional back available.
- Crown plywood upgrade includes a back.

Price Book Page Pro - 10 Crown - 49

## Vanity / Desk Base Full Height Door Cabinets Double Door

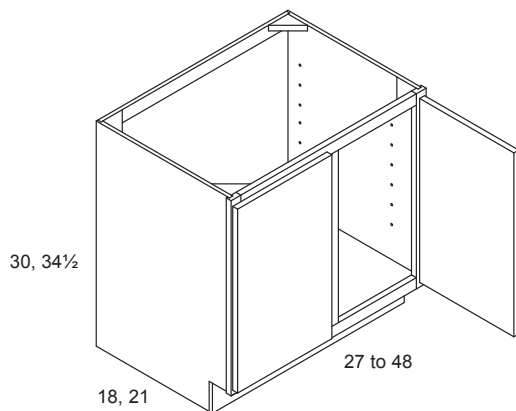

PRO	CROWN
VFH2721	VFH2721
VFH3021	VFH3021
VFH3321	VFH3321
VFH3621	VFH3621
	VFH3921
	VFH4221
	VFH4521
	VFH4821

- Available 30 or 34½ high.
- Shelf option available. (See base shelf kit page 112)
- Optional back available.
- Crown plywood upgrade includes a back.

Price Book Page Pro - 11 Crown - 49

## Vanity / Desk Open Shelf Cabinets

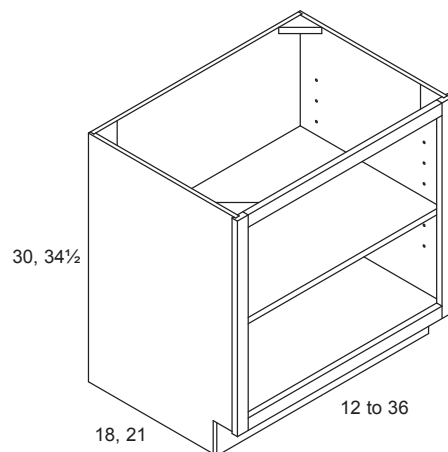

PRO	CROWN
Crown sizes available. (see Crown pricing)	VOS1221
	VOS1521
	VOS1821
	VOS2121
	VOS2421
	VOS2721
	VOS3021
	VOS3321
	VOS3621

- Available 30 or 34½ high.
- Comes with finished interior. ¾" thick adjustable shelf.
- Comes standard with a back.
- Upgrade options for top rail:
  - 3" roman arch top rail.
  - 3" fluted top rail.
  - 3" top rail.
- 1½" solid wood cap shelf available.

Price Book Page Pro - See Crown Crown - 49



## Vanity / Desk End Corner and End Angle Cabinets

PRO	CROWN
N/A	VEC21 VEA21

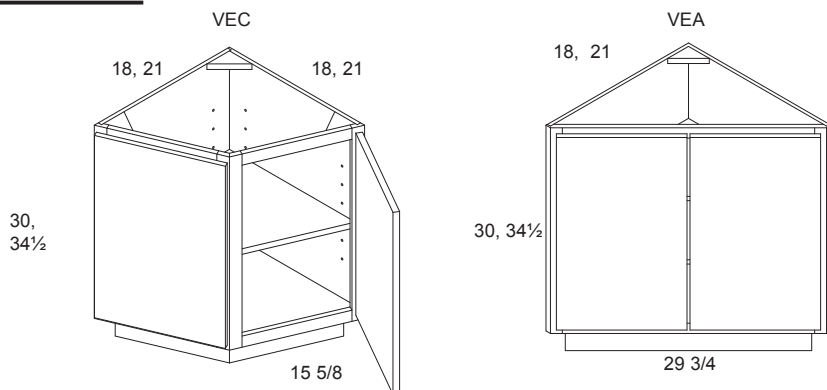

- Available 30 or 34½ high.
- Adjustable shelf.
- Comes standard with a back.
- VEA butt doors standard.

Price Book Page | Crown - 49

## Vanity Linen Cabinets

PRO	CROWN
VL1821	VL1821
VL2121	VL2121
VL2421	VL2421

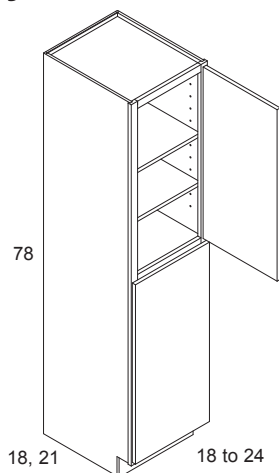

- Specify left or right hinged.
- Includes four adjustable shelves.
- 24" includes butt doors standard.

Price Book Page | Pro - 11 | Crown - 49

## Vanity Linen Cabinets with Drawers

PRO	CROWN
VLD1821	VLD1821
VLD2121	VLD2121
VLD2421	VLD2421
	VL3D1821
	VL3D2121
	VL3D2421
	VL4D1821
	VL4D2121
	VL4D2421

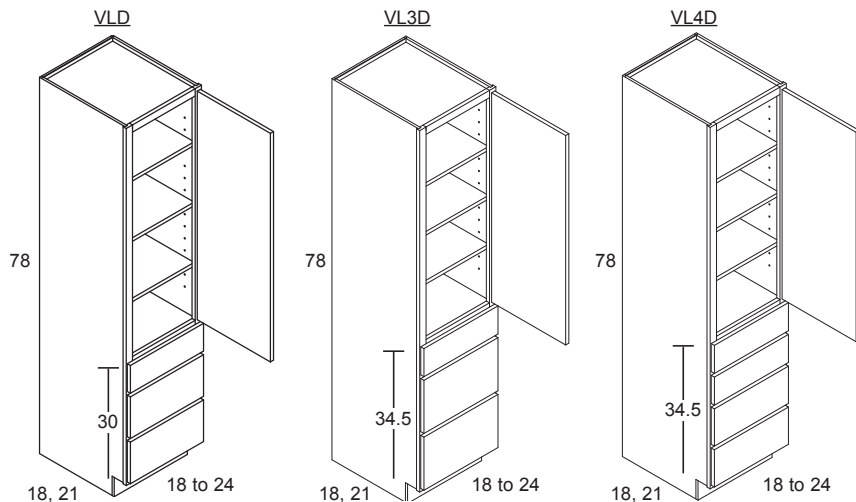

- Specify left or right hinged.
- Includes three adjustable shelves, three drawers on the VLD configuration.
- 24" includes butt doors standard.

Price Book Page | Pro - 11 | Crown - 49

## Over the John Wall Vanity Cabinet

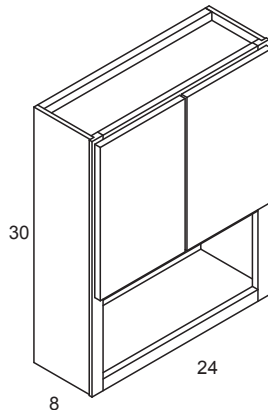

Price Book Page Pro - 11 Crown - 49

PRO	CROWN
OJ2430	OJ2430

- Fully finished inside.
- Includes shelf in top compartment.
- Requires end panels.
- Standard Butt Doors.

## Medicine Cabinets Recessed or Surface Mount

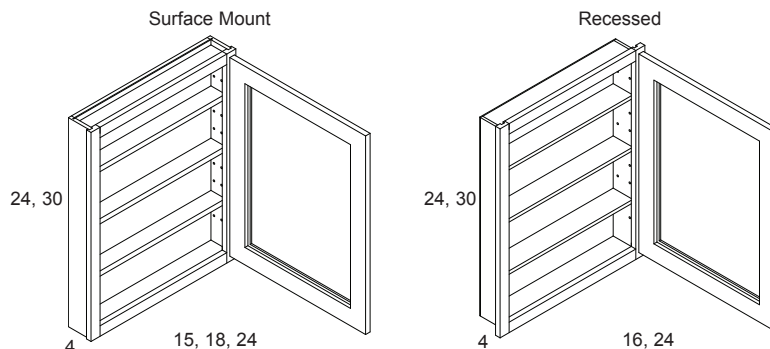

Price Book Page Pro - See Crown Crown - 49

PRO	CROWN
-----	-------

Crown sizes available. See Crown pricing.	MC1524 MC1824 MC2424 MC1530 MC1830 MC2430 MCR1624 MCR2424 MCR1630 MCR2430
---	--

- Medicine cabinets come cut for glass or mirror. Glass or mirror not provided.
- Center panel available, 10% upcharge.
- Top reveal will be 1/4" or 3/4" depending on your overlay choice.
- If ordered in Studio style, not available cut for glass. Specify which doorstyle to substitute for CFG. Pioneer #7 is the default.

## Computer Keyboard Tray

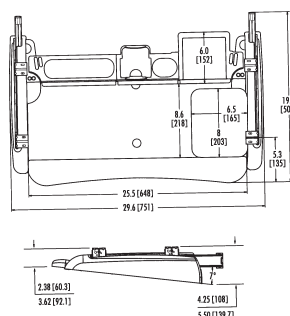

Price Book Page Crown - 50

PRO	CROWN
N/A	CKTD

- Manufactured by Accuride®.
- Features ball bearing, heavy duty glides for years of dependable use. Ensures stability during use.
- Fully concealed slides ensure no rough or exposed edges.
- Removable palm rest allows unit to accommodate virtually any size keyboard.
- Extra wide tray design provides ample room for mouse.
- Built in cable management keeps cords out of the way.
- Removeable mouse pad for left or right hand use.
- Features foam palm rest.
- Available in black only.
- The CKTD features storage space for pencils, paper clips, notepads, diskettes or zip disks, etc.



## Wall End Panels

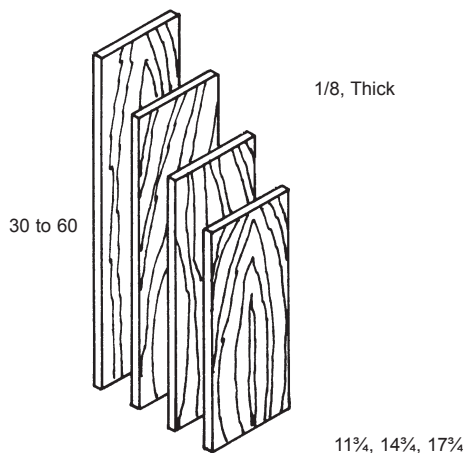

Price Book Page Pro / Crown - 51

### PRO/CROWN

WP30  
WP33  
WP36  
WP39  
WP42  
WP48  
WP51  
WP54  
WP57  
WP60

- Knotty paneling for all woods except hickory.
- Veneer plywood or MDF.
- Panels will require scribing.
- Deeper panels available.
- For deeper panels indicate depth i.e. WP1530.
- Factory applied available \$90 list/side.

## Base, Utility, Pantry, and Vanity End Panels

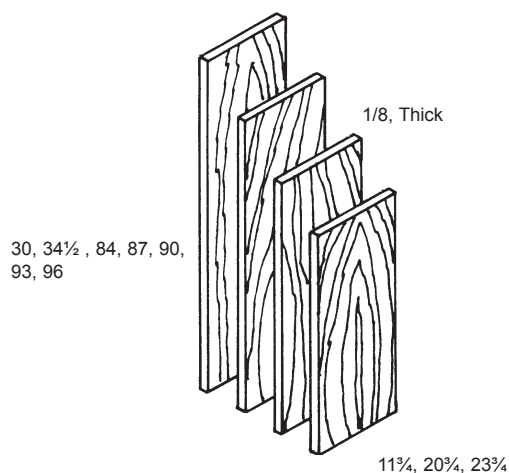

Price Book Page Pro / Crown - 51

### PRO/CROWN

BP34.5  
BP1284  
BP2484  
BP1287  
BP2487  
BP1290  
BP2490  
BP1293  
BP2493  
BP1296  
BP2496  
VEP2130  
VEP2134.5

- Veneer plywood or MDF.
- Panels will require scribing.
- Factory applied available.
- Knotty paneling for all woods except hickory.

## Peninsula Panels

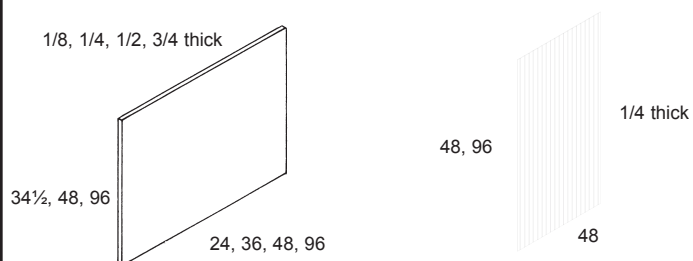

- Knotty paneling for all woods except hickory.
- Veneer plywood or MDF.
- PP4896 - 48" wide by 96" high, grain runs vertically with the 96" height.
- PP9648 - 96" wide by 48" high, grain runs vertically with the 48" height. ¼" thick.
- PP9648 not available in hickory, or knotty wood types.
- Beaded paneling only available in clear wood types.
- Consider shipping when ordering full 48X96 sheets. Ordering 48X48 is preferable.

Price Book Page Pro / Crown - 51

### PRO/CROWN

PP2434.5  
PP3634.5  
PP4834.5  
PP4848  
PP4896  
PP9648  
PP4848BEADED  
PP4896BEADED  
PP4848-1/8  
PP4848-1/2  
PP4848-3/4  
PP4896-1/8  
PP4896-1/2  
PP4896-3/4

## Dishwasher / Refrigerator End Panels

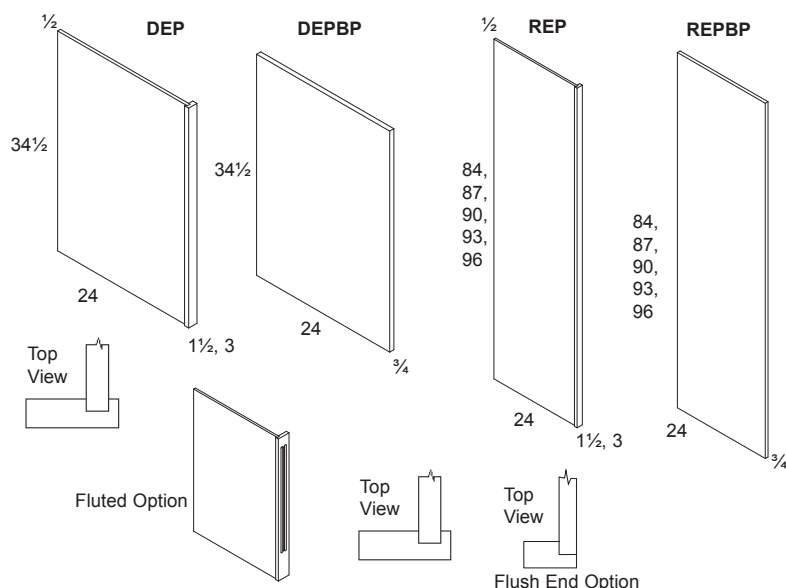

### PRO/CROWN

DEP24  
DEPBP24  
REP2484  
REPBP2484  
REP2487  
REPBP2487  
REP2490  
REPBP2490  
REP2493  
REPBP2493  
REP2496  
REPBP2496

- End cap on the DEP and REP is 1 1/2" or 3" wide by 3/4" thick. When ordering specify width of the end cap. i.e. DEP24X3.
- The veneer plywood or MDF panel on the DEP and REP is 1/2" thick and is offset to one side. Reversible.
- The DEPBP and REBP is a 3/4" thick veneer plywood or MDF panel, edge banded.
- Available with 3" fluted style, specify L or R.
- Flush end upgrade option available on DEP's and REP's. Designate (FLUSH END) DEP or REP accessories.

Price Book Page Pro / Crown - 51

## Wall Shelf End Panels

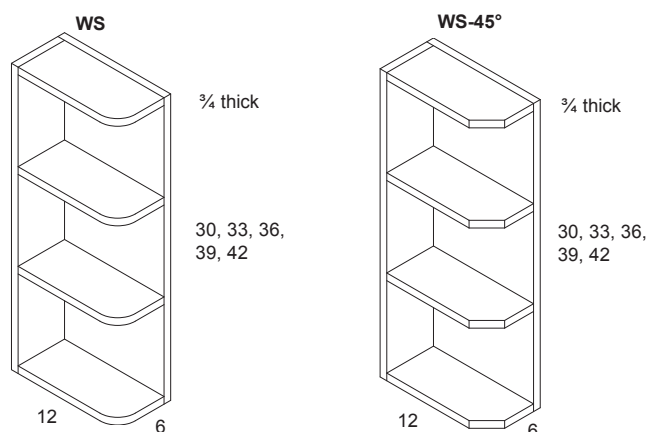

### PRO/CROWN

WS30  
WS33  
WS36  
WS39  
WS42  
WS30-45  
WS33-45  
WS36-45  
WS39-45  
WS42-45

- Solid wood shelves.
- Use 45° shelf unit when using Crown molding or light valance.
- Sides are 3/4" veneer plywood, or MDF edgebanded.
- 39", 42" high has five shelves.

Price Book Page Pro / Crown - 52

## Base End Shelf

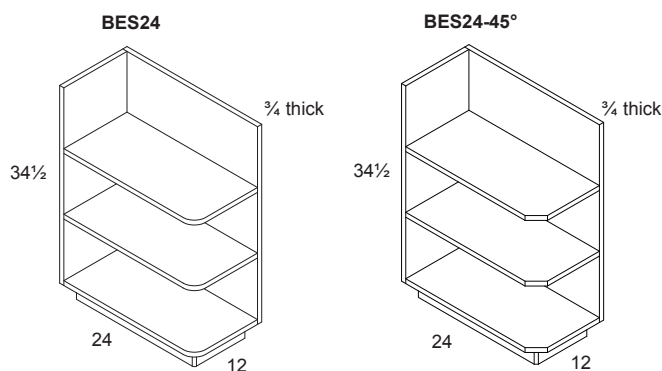

### PRO/CROWN

BES24  
BES24-45

- Shelves and sides are 3/4" veneer plywood, or MDF, edgebanded.
- Specify Left or Right application, example is a left application.
- 4" radius on the BES.

Price Book Page Pro / Crown - 52

## Peninsula End Shelf

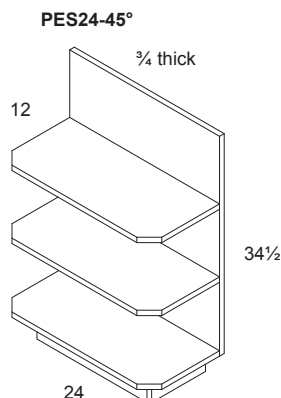
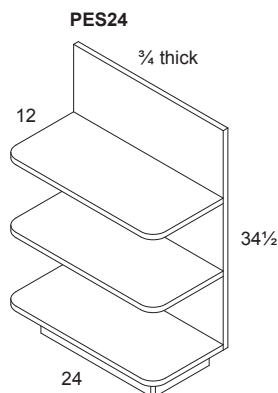

### PRO/CROWN

PES24

PES24-45

- Shelves and sides are 3/4" veneer plywood, or MDF, edgebanded.
- 4" radius on the round edition.

Price Book Page Pro / Crown - 52

## Desk End Panels / End Support Panels

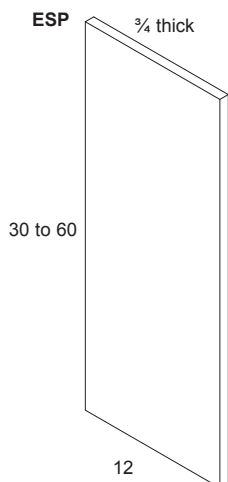
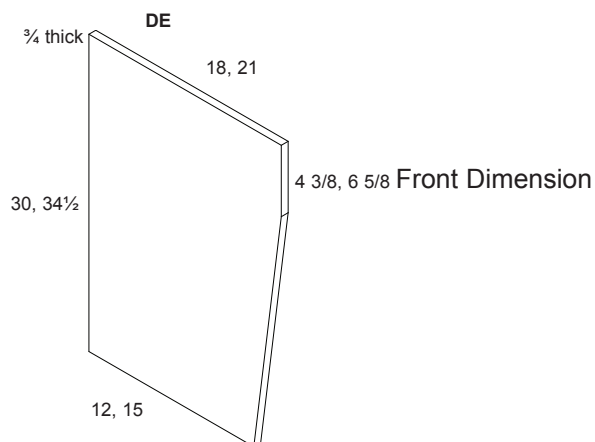

### PRO/CROWN

DEDD21x34.5

DEDD21

DEPD21X34.5

DEPD21

ESP12X30

ESP12X33

ESP12X36

ESP12X39

ESP12X42

ESP12X48

ESP12X51

ESP12X54

ESP12X60

- Veneer plywood, or MDF, edgebanded.
- DE for use with a Desk Drawer unit.
- End support panels for use in miscellaneous applications.
- DEDD for use with Desk Drawer Units.  
DEPD for use with Pencil Drawer Units.

## Raised / Recessed Panel End Panels

**PRO/CROWN**  
RPEP

RPEP

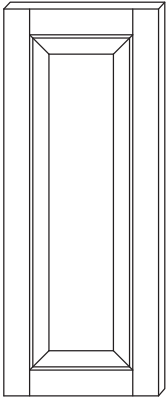

Decorative Door End Panel

- RPEP - Raised / Recessed panel end panel.
- Example shown to the left is a raised panel door, recessed panel doors also available.
- Priced per square foot. Round up to whole number.
- Specify dimensions.
- Solid Wood, or plywood center panel. MDF if painted.
- Specify style.
- Door will come with square outside edges unless you specify edge profile detail i.e. top, bottom, left #4 profile.
- Not available in mitered or Thermofoil (TF) styles.

Price Book Page Pro / Crown - 52

## Appliance Plant On Panels / Doors

**PRO/CROWN**  
APPO

APPO

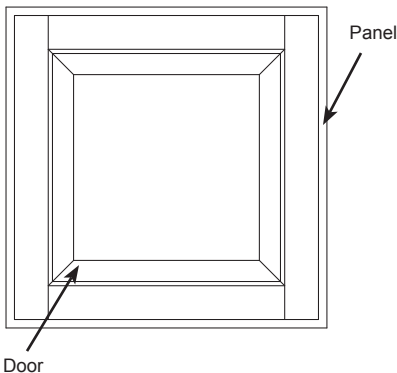

- APPO - Appliance panel plant on.
- Example shown to the left is a raised panel door, recessed panel door also available.
- **Please supply make and model specs on appliances when ordering an APPO.**
- Priced per square foot. Round up to whole number.

Price Book Page Pro / Crown - 52

## Raised / Recessed Panel Peninsula Panels

**PRO/CROWN**  
RPPP

RPPP

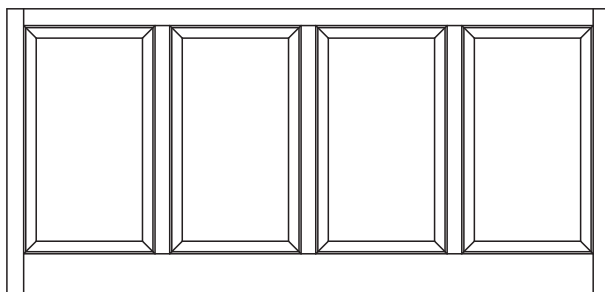

34 1/2

- Example shown to the left is a raised panel peninsula panel, recessed panel peninsula also available.
- Priced per square foot. Round up to whole number.
- Specify width. Maximum width 96".
- Specify style.
- Not available in mitered or Thermofoil (TF) styles.

Price Book Page Pro / Crown - 52

## Toe Kick Covers

### PRO/CROWN TK8

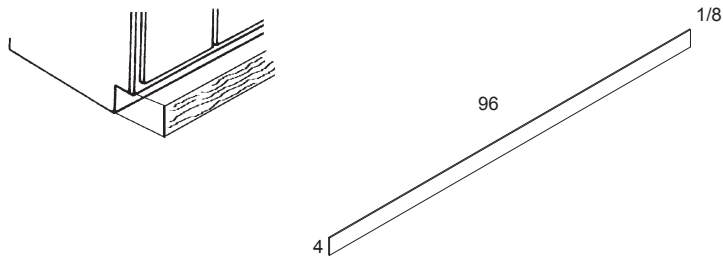

- 1/8" thick.
- Veneer plywood or MDF.

Price Book Page | Pro / Crown - 52

## Loose Toe Kick, Flush Toe Kick, No Toe Kick

### CROWN

LTK  
FTK  
NTK

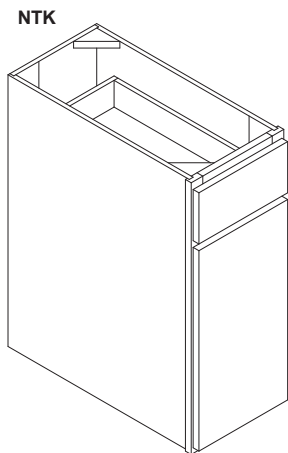
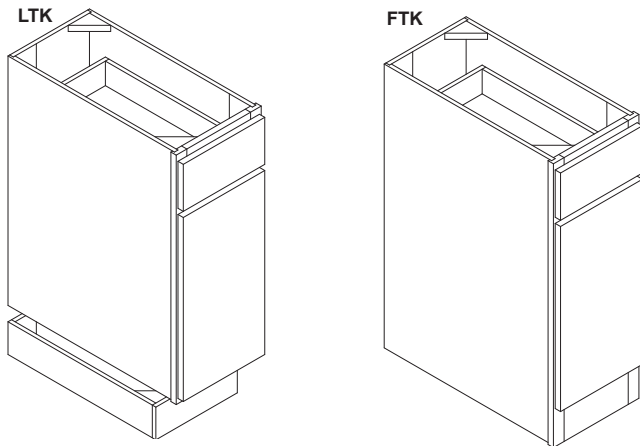

- LTK option is for use on island or peninsula.
- FTK option is for use on the back of an island or peninsula, hutches, etc.
- NTK for use with optional feet page 107. May require bracing.

Price Book Page | Pro / Crown - 52

## Fillers

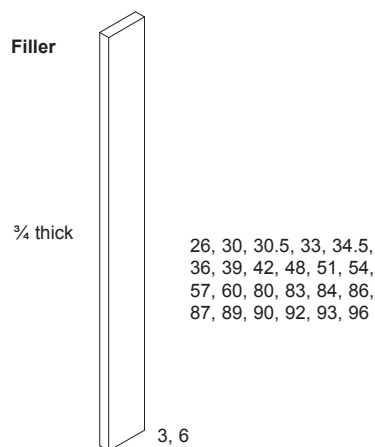

### Corner Filler

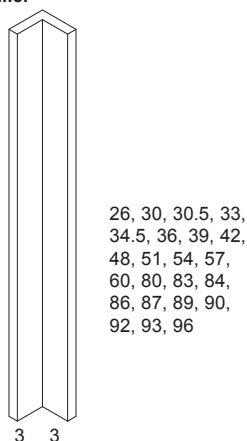

Typical usage of Styled Fillers, in this Picture left edge would fit against the wall.

### Styled Filler

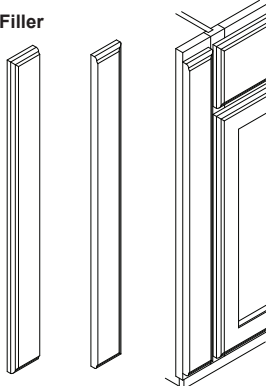

PRO/CROWN	PRO/CROWN	PRO/CROWN
F3X26	F6X57	CF93
F3X30	FXF6X60	CF96
F3X30.5	F6X80	SF3X25
F3X33	F6X83	SF3X29
F3X34.5	F6X84	SF3X32
F3X36	F6X86	SF3X35
F3X39	F6X87	SF3X38
F3X42	F6X89	SF3X41
F3X48	F6X90	SF3X44
F3X51	F6X92	SF3X47
F3X54	F6X93	SF3X50
F3X57	F6X96	SF3X53
F3X60	CF26	SF3X56
F3X80	CF30	SF3X59
F3X83	CF30.5	SF3X28.5
F3X84	CF33	SF3X31.5
F3X87	CF36	SF3X34.5
F3X90	CF39	SF3X37.5
F3X92	CF42	SF3X40.5
F3X93	CF48	SF3X43.5
F3X96	CF51	SF3X46.5
F6X26	CF54	SF3X49.5
F6X30	CF57	SF3X52.5
F6X30.5	CF60	SF3X55.5
F6X33	CF80	SF3X58.5
F6X34.5	CF83	SF3X78 5/8
F6X36	CF84	SF3X81 5/8
F6X39	CF86	SF3X84 5/8
F6X42	CF87	SF3X87 5/8
F6X48	CF89	SF3X90 5/8
F6X51	CF90	
F6X54	CF92	

- Solid wood.
- Trimmable.
- Finished edges or Finished all sides options available.
- Styled Fillers available, nomenclature is SF and the size. Specify size and which edges need to be profiled. Profile will match door and drawer fronts or #7 edge if miter door style is ordered.
- Styled Fillers need to be installed at the job site to ensure proper alignment with any adjacent doors or drawer fronts.

## Angled Fillers

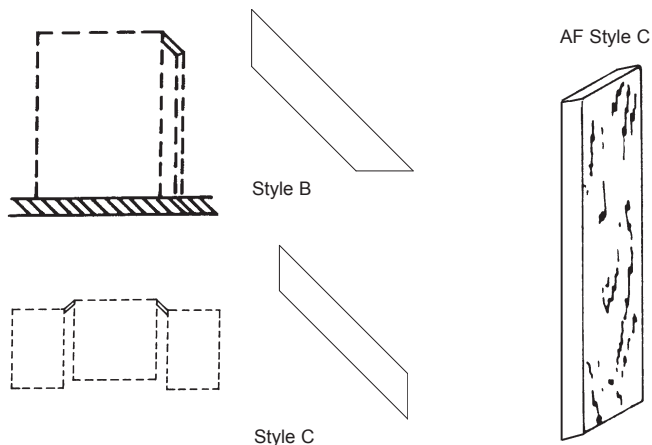

### PRO/CROWN BASE/VANITY

AF26  
AF30.5  
AF34.5  
WALL  
AF30  
AF33  
AF36  
AF39  
AF42  
AF48  
AF51  
AF54  
AF57  
AF60

### PRO/CROWN UTILITY

AF80  
AF83  
AF84  
AF86  
AF87  
AF89  
AF90  
AF92  
AF93  
AF96

- Fillers require 3" in width and depth.
- Specify style.

## Fluted Fillers

FF STYLE A

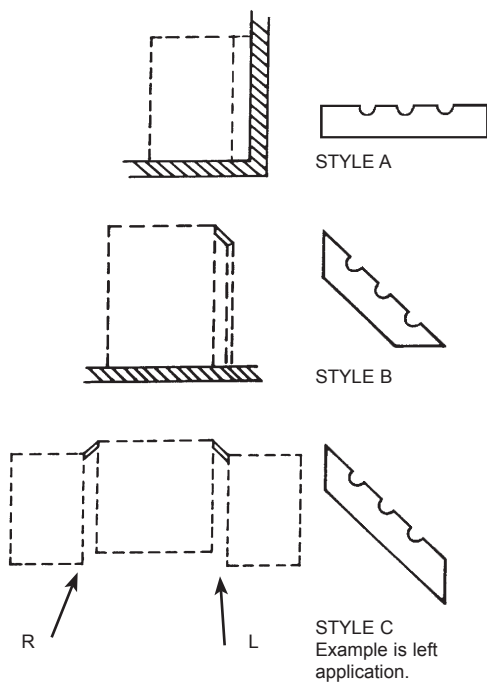

### PRO/CROWN BASE

FF30.5  
FF34.5 FTK  
UTILITY  
FF80  
FF83  
FF86  
FF89  
FF92  
FF84 FTK  
FF87 FTK  
FF90 FTK  
FF93 FTK  
FF96 FTK

### PRO/CROWN VANITY

FF26  
WALL  
FF18  
FF21  
FF24  
FF27  
FF30  
FF33  
FF36  
FF39  
FF42  
FF48  
FF51  
FF54  
FF57  
FF60

- Fillers require 3" for width and depth.
- For base applications with flush toe kick option specify left or right application for style C, i.e. FF34.5 FTK C-R
- Specify style.

## Filler Boxes

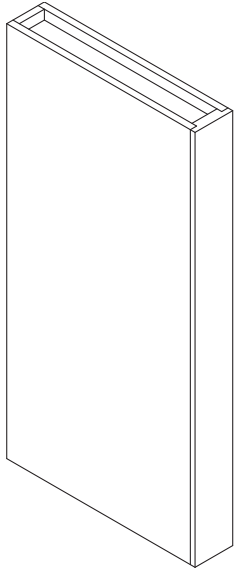

- Solid wood front plain or fluted.
- Veneer plywood or MDF sides finished both sides.
- Decorative fronts or other decorative accessories available for plant on.
- Minimum width modification 1½".
- Optional finished back for an upcharge.

### PRO/CROWN

#### BASE FILLER

#### BOXES

BFB3X24

BFB3X25

BFB3X27

BFB3X21

BFB3X22

#### BASE FILLER

#### BOXES - FLUTED

BFFB3X24

BFFB3X25

BFFB3X27

BFFB3X21

BFFB3X22

#### VANITY FILLER

#### BOXES

VFB3X21

VFB3X22

VFB3X24

BFB3X21

BFB3X22

#### VANITY FILLER

#### BOXES - FLUTED

VFFB3X21

VFFB3X22

VFFB3X24

BFFB3X21

BFFB3X22

#### UTILITY FILLER

#### BOXES

UFB324X84

UFB324X87

UFB324X90

UFB324X93

UFB324X96

UFB325X84

UFB325X87

UFB325X90

UFB325X93

UFB325X96

UFB327X84

UFB327X87

UFB327X90

UFB327X93

UFB327X96

UFB312X84

UFB312X87

UFB312X90

UFB312X93

UFB312X96

UFB313X84

UFB313X87

UFB313X90

UFB313X93

UFB313X96

UFB315X84

UFB315X87

UFB315X90

UFB315X93

UFB315X96

#### UTILITY FILLER

#### BOX - FLUTED

UFFB324X84

UFFB324X87

UFFB324X90

UFFB324X93

UFFB324X96

UFFB325X84

UFFB325X87

UFFB325X90

UFFB325X93

UFFB325X96

UFFB327X84

UFFB327X87

UFFB327X90

UFFB327X93

UFFB327X96

UFFB312X84

UFFB312X87

UFFB312X90

UFFB312X93

UFFB312X96

UFFB313X84

UFFB313X87

UFFB313X90

UFFB313X93

UFFB313X96

UFFB315X84

UFFB315X87

UFFB315X90

UFFB315X93

UFFB315X96

#### WALL FILLER

#### BOX

WFB312X30

WFB312X33

WFB312X36

WFB312X39

WFB312X42

WFB312X48

WFB312X51

WFB312X54

WFB312X57

WFB312X60

WFB313X30

WFB313X36

WFB313X36

WFB313X39

WFB313X42

WFB313X48

WFB313X51

WFB313X54

WFB313X57

WFB313X60

WFB315X30

WFB315X33

WFB315X36

WFB315X39

WFB315X42

WFB315X48

WFB315X51

WFB315X54

WFB315X57

WFB315X60

WFB316X30

WFB316X33

WFB316X36

WFB316X39

WFB316X42

WFB316X48

WFB316X51

WFB316X54

WFB316X57

WFB316X60

WFB318X30

WFB318X33

WFB318X36

WFB318X39

WFB318X42

WFB318X48

WFB318X51

WFB318X54

WFB318X57

WFB318X60

#### WALL FILLER

#### BOX - FLUTED

WFFB312X30

WFFB312X33

WFFB312X36

WFFB312X39

WFFB312X42

WFFB312X48

WFFB312X51

WFFB312X54

WFFB312X57

WFFB312X60

WFFB313X30

WFFB313X33

WFFB313X36

WFFB313X39

WFFB313X42

WFFB313X48

WFFB313X51

WFFB313X54

WFFB313X57

WFFB313X60

WFFB315X30

WFFB315X33

WFFB315X36

WFFB315X39

WFFB315X42

WFFB315X48

WFFB315X51

WFFB315X54

WFFB315X57

WFFB315X60

WFFB316X30

WFFB316X33

WFFB316X36

WFFB316X39

WFFB316X42

WFFB316X48

WFFB316X51

WFFB316X54

WFFB316X57

WFFB316X60

WFFB318X30

WFFB318X33

WFFB318X36

WFFB318X39

WFFB318X42

WFFB318X48

WFFB318X51

WFFB318X54

WFFB318X57

WFFB318X60



## Crown Moldings

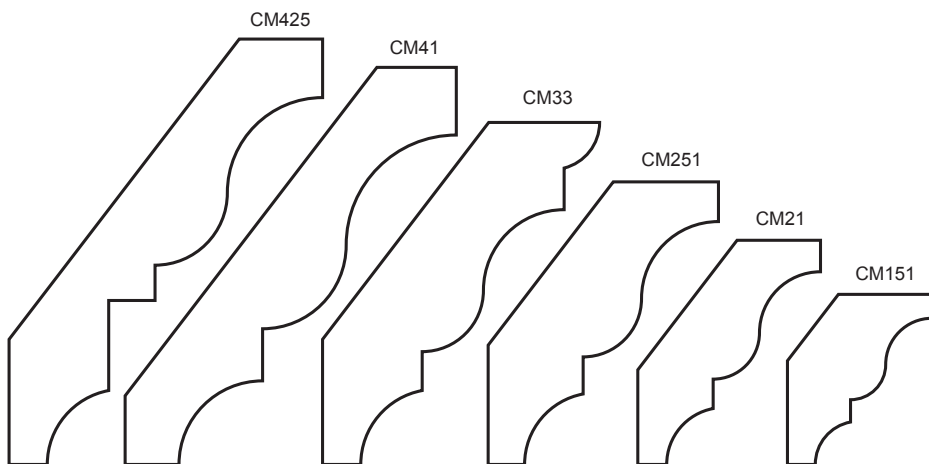

Available  
Wood Types

A C H M O W

### PRO/CROWN

CM151  
CM21  
CM251  
CM33  
CM41  
CM425  
ROPE 3/4  
DENTIL 3/4

### Dimensions

	Vertical	Horizontal
CM151	1 3/16	1
CM21	1 9/16	1 1/4
CM251	1 7/8	1 5/8
CM33	2 3/8	1 7/8
CM41	3	2 9/16
CM425	3 5/8	2 1/2

Rope 3/4"

Plant on moldings for CM425



Cross Section



Available  
Wood Types

A C H M O W

Dentil 3/4"



Cross Section



Available  
Wood Types

A C H M O W

- 8' lengths.
- CM425 for use with Rope and Dentil Molding.

Price Book Page Pro / Crown - 58

## L Sub Crown Molding

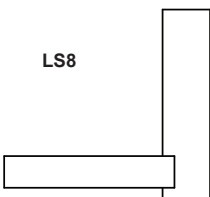

LS8

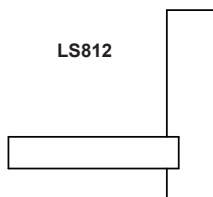

LS812

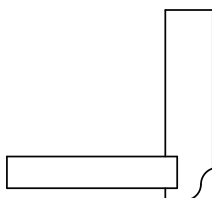

Shown here  
with profile # 4

### PRO/CROWN

LS8  
LS812

- Sub Crown molding.
- 3" high x 2 1/2" deep
- 3/16" overhang standard or 1/2" overhang
- All 9 profiles available, see pg. 103

Available  
Wood Types

A C H M O W

Price Book Page Pro / Crown - 59

## Crown Cove Molding

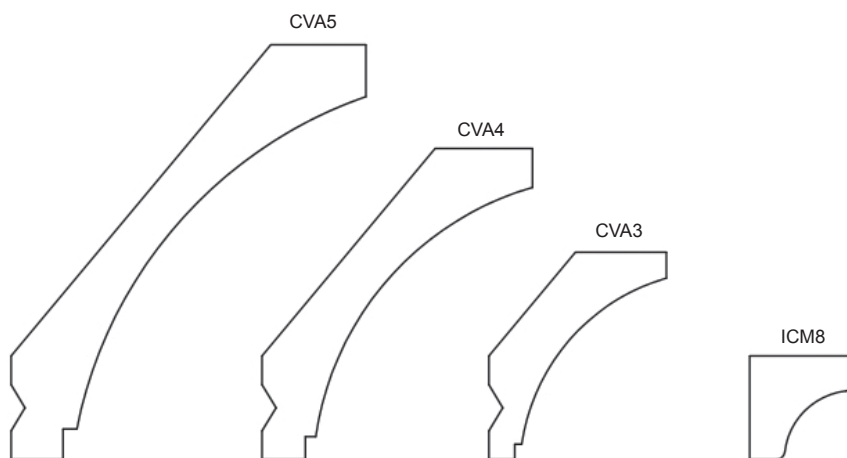

Available  
Wood Types

A C H M O W

Price Book Page Pro / Crown - 59

### PRO/CROWN

CVA3

CVA4

CVA5

ICM8

### Dimensions

	Vertical	Horizontal
CVA3	1 1/2"	1 1/4
CVA4	2 1/4	1 15/16
CVA5	3	2 9/16
ICM8	3/4	3/4

- 8' lengths.
- ICM8 inside corner trim molding.

## Molding Guide

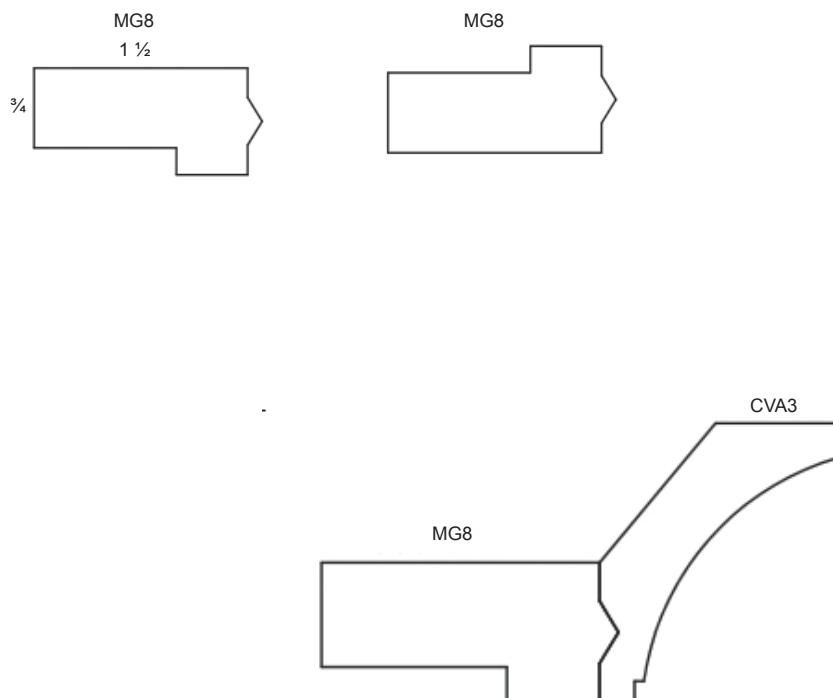

Available  
Wood Types

A C H M O W

Price Book Page Pro / Crown - 59

### PRO/CROWN

MG8

- 8' lengths.
- For use with the Cove molding

## Flat Crown Molding

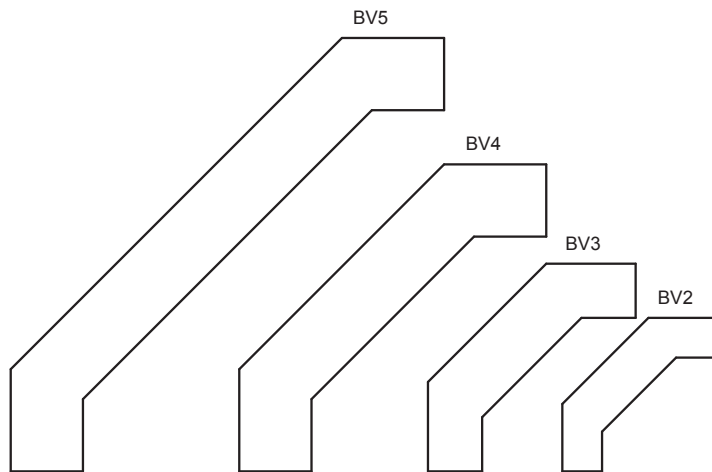

Available  
Wood Types

A C H M O W

### PRO/CROWN

BV2

BV3

BV4

BV5

### Dimensions

	Vertical	Horizontal
BV2	1 1/16	1 1/16
BV3	1 7/16	1 7/16
BV4	2 1/8	2 1/8
BV5	3	3

- 8' lengths.
- These moldings were intended primarily for use with the Shaker, Pioneer, Millcreek, Clearcreek and Bigcreek styles.

Price Book Page Pro / Crown - 58

## Outside Corner Moldings

OCM3 or OCM8

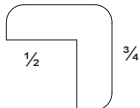

OCM45°

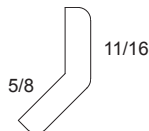

Available  
Wood Types

A C H M O W

Available  
Wood Types

A C H M O W

OCM13 or OCM18

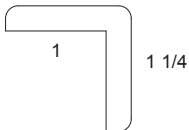

Available  
Wood Types

A C H M O

### PRO/CROWN

OCM3

OCM13

OCM8

OCM18

OCM3-45

OCM8-45

- 3' or 8' lengths.
- OCM3 is precut to 36".

Price Book Page Pro / Crown - 59

## Scribe / Trim Moldings

### PRO/CROWN

SC1.5  
SC2  
SC3  
SC4  
TM8  
TM1258  
CM3/4  
TB8  
TB1258  
QR1  
ICT8

- 8' lengths.
- Specify profile on SC molding. (see below)
- TM8 - trim or scribe molding.
- TB8 - double bevel trim or scribe molding, use to seam peninsula panels.
- CM3/4 - deluxe trim or scribe molding.
- SC moldings for use as counter edge, back splash, sub crown, light valance or base molding.
- QR1 - quarter round molding.
- TM1258 - 1 1/4" trim molding.
- TB1258 - 1 1/4" double bevel molding.
- ICT8 - Inside corner trim.

### Available Profiles for SC

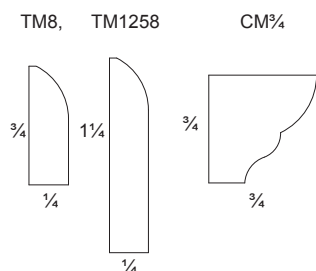
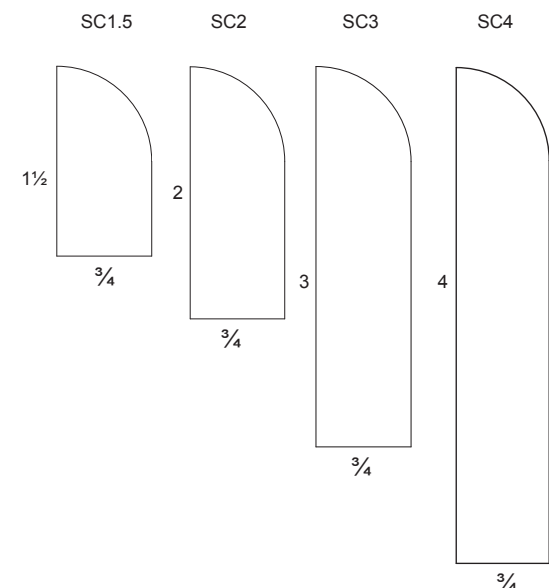

**Available Wood Types**  
A C H M O W

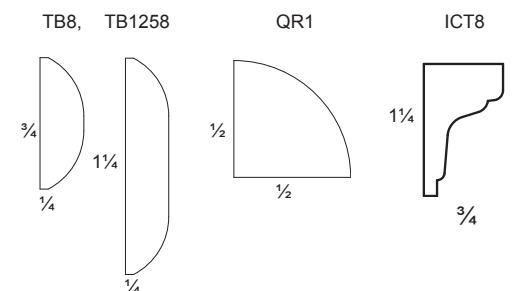

**Available Wood Types**  
A C H M O W



#1 square

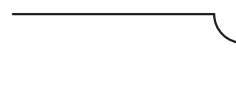

#3 1/4" cove radius



#5 3/8" radius



#7 1/8" radius

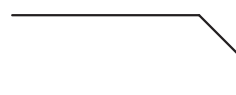

#9 45° beveled edge



#2 1/4" radius

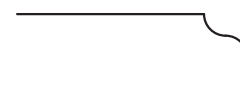

#4 ogee



#6 1/2" radius

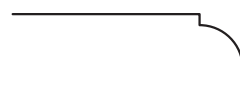

#8 bead

## Base Molding

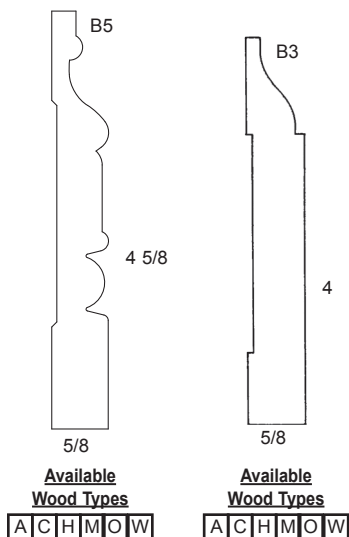

### PRO/CROWN

B3  
B5

- 8' lengths.
- B3 - base molding, sub crown molding.
- B5 - base molding, sub crown molding.

Price Book Page Pro / Crown - 59

## Soffit Molding

Cross Section  
SM8

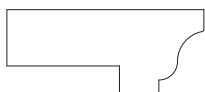
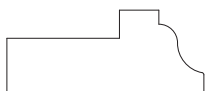

Available  
Wood Types  
A C H M O W

### PRO/CROWN

SM8

- 8' lengths.
- SM8 may be used as a soffit molding or as a light valance molding.

Price Book Page Pro / Crown - 59

## 3 Door Wall Cabinet Modification



### CROWN

3DOOR

- Specify butt doors left or right.
- Only available in the Crown Line
- Available on wall cabinets 36" to 48" wide and 24" to 48" high.
- Photo shown with filler boxes, roman arch valance and crown molding, all sold separately.
- Add (3DOOR) to end of wall cabinet nomenclature for example: W3624X24 3DOOR.

Price Book Page Crown - 66

## Valances

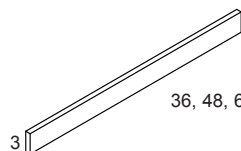

Valance - V

36, 48, 60, 72, 84, 96

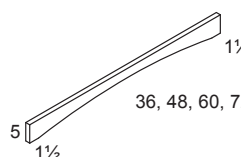

Roman Arch Valance - RAV  
• Arch height is 3" at center.

36, 48, 60, 72, 84, 96

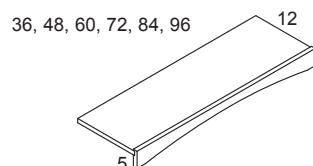

Roman Arch Canopy Valance - RACV

- The Canopy Valance may have the front substituted with the Roman Arch, or the Arched Raised Panel Valances. Shown here with Roman Arch option.
- Arch height is 3" at center.

36, 48, 60, 72, 84, 96

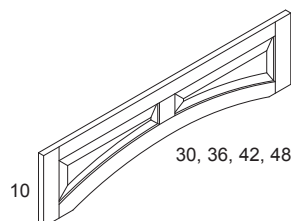

Arched Raised Panel Valance - ARPV  
• Arch height is 3" at center.

30, 36, 42, 48, 54, 60, 72

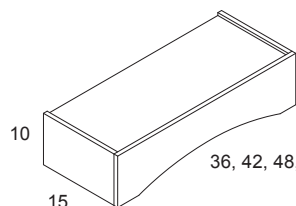

Roman Arch Slab Valance Box - RAVBOX  
• Arch is 4" tall at center.

36, 42, 48, 54, 60, 72

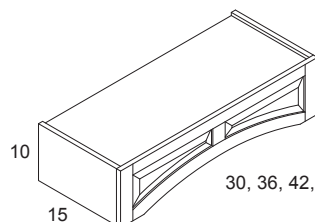

Roman Arch Raised or Recessed Valance Box - ARPBOX.  
• Arch height is 3" at center.

30, 36, 42, 48, 54, 60, 72

Available  
Wood Types

A C H M O W

### PRO/CROWN

V36  
V48  
V60  
V72  
V84  
V96  
RAV36  
RAV48  
RAV60  
RAV72  
RAV84  
RAV96  
CV36  
CV48  
CV60  
CV72  
CV84  
CV96

### PRO/CROWN

RACV36  
RACV48  
RACV60  
RACV72  
RACV84  
RACV96  
ARPV30  
ARPV36  
ARPV42  
ARPV48  
ARPV54  
ARPV60  
ARPV72  
ARPCV30  
ARPCV36  
ARPCV42  
ARPCV48  
ARPCV54  
ARPCV60  
ARPCV72  
RAVBOX36X15  
RAVBOX42X15  
RAVBOX48X15  
RAVBOX54X15  
RAVBOX60X15  
RAVBOX72X15  
ARPBOX30X15  
ARPBOX36X15  
ARPBOX42X15  
ARPBOX48X15  
ARPBOX54X15  
ARPBOX60X15  
ARPBOX72X15

- Roman Arch valance trimmable up to 3".
- 3/4" thick veneer plywood or MDF shelf on canopy valance.
- On flat panel door styles, no raised center panels.
- RAVBOX's includes a solid wood slab Roman Arch Valance front.

## Decorative Legs

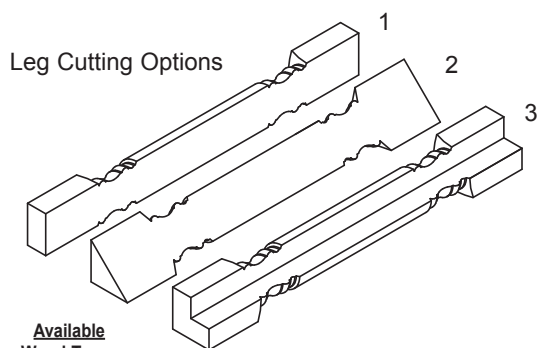
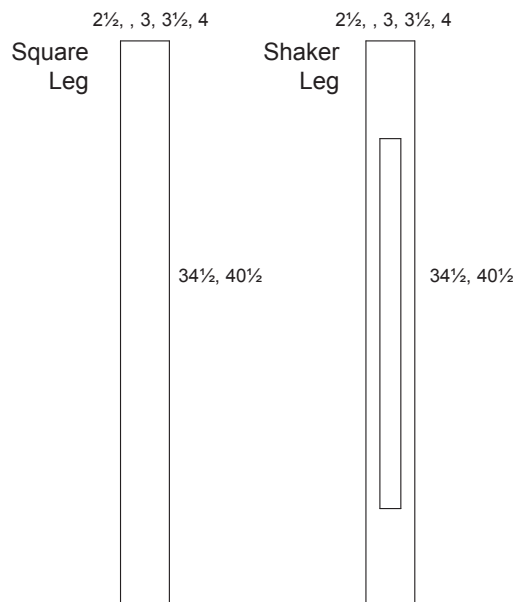
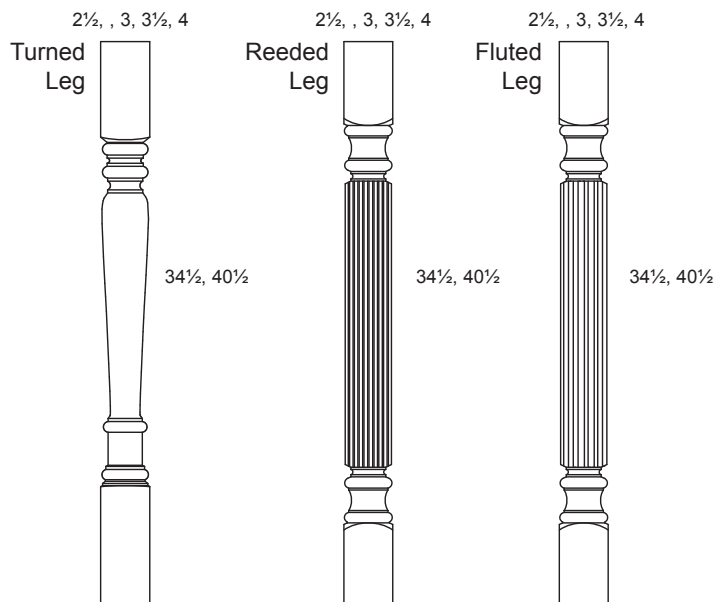

## PRO/CROWN

TL2534  
TL3034  
TL3534  
TL4034  
TL2540  
TL3040  
TL3540  
TL4040

RL2534  
RL3034  
RL3534  
RL4034  
RL2540  
RL3040  
RL3540  
RL4040

FL2534  
FL3034  
FL3534  
FL4034  
FL2540  
FL3040  
FL3540  
FL4040

SL2534  
SL3034  
SL3534  
SL4034  
SL2540  
SL3040  
SL3540  
SL4040

SHL2534  
SHL3034  
SHL3534  
SHL4034  
SHL2540  
SHL3040  
SHL3540  
SHL4040

- Specify Leg Cutting Options.
- 1 - Half Leg (make one full into two halves). Not available on Shaker.
- 2 - Diagonal Half Leg (make one full into two halves). Not available on Shaker.
- 3 - Quarter notched leg. Not available on Shaker.
- Lower Foot option (makes lower block into foot).

Available  
Wood Types  
A C H M O W

## Decorative Feet

### PRO/CROWN

AFOOT  
ECFOOT  
BFOOT  
TFOOT

Available  
Wood Types

A C H M O W

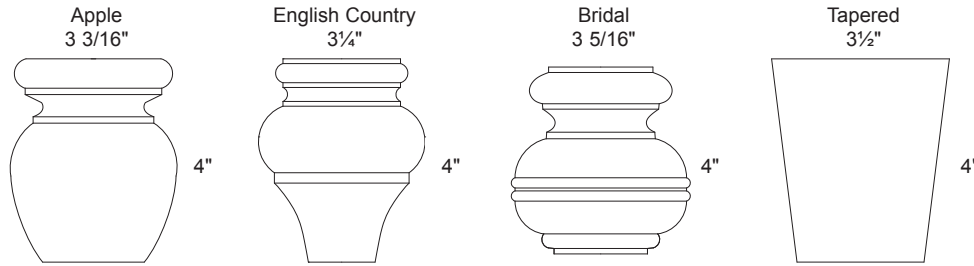

Price Book Page Pro / Crown - 61

## Decorative Corbels

### PRO/CROWN

SVCORBEL  
LVCORBEL  
SACORBEL  
LACORBEL  
SMCORBEL  
LMCORBEL  
SCCORBEL  
LCCORBEL

D H W

- Small Vintage Corbel. (5½ X 10 X 4½)
- Large Vintage Corbel. (8 X 12¼ X 3½)
- Small Acanthus Corbel. (5½ X 10 X 4½)
- Large Acanthus Corbel. (8 X 12¼ X 3½)
- Small Mission Corbel. (5½ X 10 X 4½)
- Large Mission Corbel. (8 X 12¼ X 3½)
- Small Contemporary Corbel. (5½ X 10 X 4¾)
- Large Contemporary Corbel. (8 X 12¼ X 3¾)
- Vintage, Acanthus clear woods only.

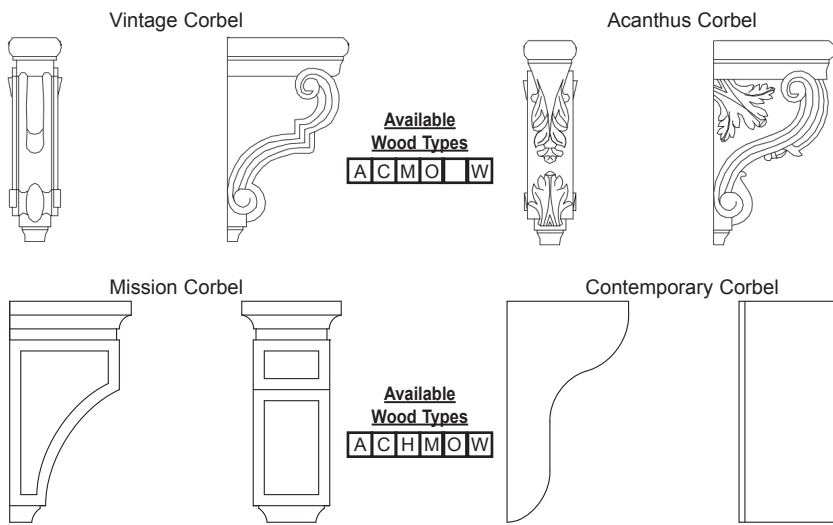

Available  
Wood Types

A C M O W

Available  
Wood Types

A C H M O W

Price Book Page Pro / Crown - 61

## Counter Supports

### PRO/CROWN

CS6  
CS9  
CS12

- Solid wood. Support is ¾" thick.

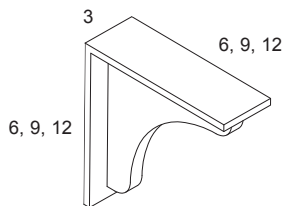

Price Book Page Pro / Crown - 61

## Mantels

### PRO/CROWN

MANTEL36  
MANTEL42  
MANTEL48  
MANTEL54  
MANTEL60

- Mounting hardware not included.

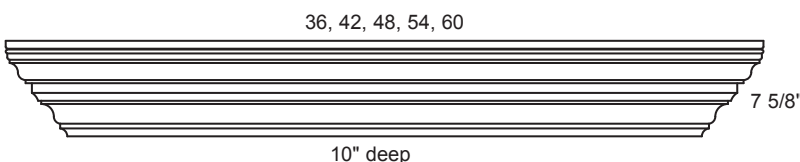

Available  
Wood Types

A C H M O W

Price Book Page Pro / Crown - 61



## Maple Cutting Block, Alder Bread Boards

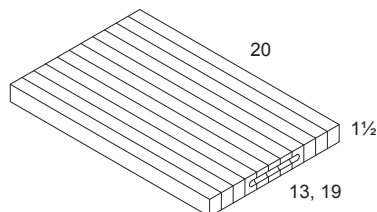

MCB - Replacement cutting block,  
or  
MCBK - Cutting block kit which  
includes block, rails, and clips.

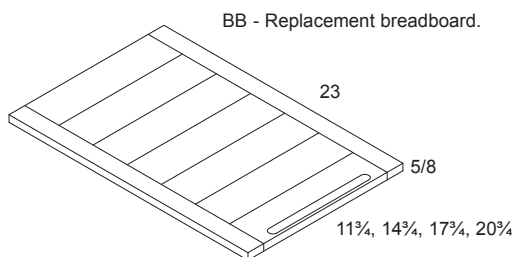

BB - Replacement breadboard.

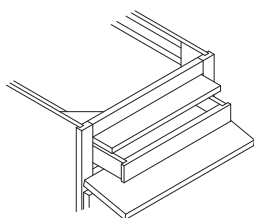

BBK -  
Breadboard kit:  
breadboard,  
runners,  
knife drawer,  
hardware.

### PRO/CROWN

MCB18  
MCB24  
MCBK18  
MCBK24  
BB15  
BB18  
BB21  
BB24  
BBK15  
BBK18  
BBK21  
BBK24

- Cutting block is 1 1/2" thick solid maple. Mounted to heavy duty glides which will lock in the out position. Easily removeable from the glides. Finger pull in the front of the block.
- Bread board is 5/8" thick solid alder. Reversible, finger pulls on both ends. Unfinished, needs to be treated before use.
- BBK and MCBK (K) indicates kit and includes everything pertaining to this option.
- No depth modifications available on the MCB.

Price Book Page Pro / Crown - 61

## Organizer

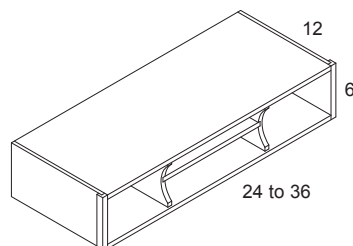

### PRO/CROWN

ORG24  
ORG27  
ORG30  
ORG33  
ORG36

- Mounts underneath wall cabinet.
- Finished interior; end panels required if exposed.

Price Book Page Pro / Crown - 61

## Plate Rack

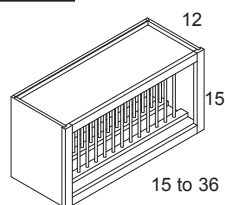

- Finished interior; end panels required if exposed.

### PRO/CROWN

PR15  
PR18  
PR21  
PR24  
PR27  
PR30  
PR33  
PR36

Price Book Page Pro / Crown - 61

## Spice Drawers

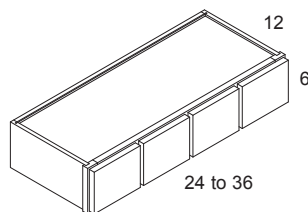

### PRO/CROWN

SD24

SD27

SD30

SD33

SD36

- Solid hardwood drawers with drawer fronts.
- No hardware on drawers.
- End panels required if exposed.
- 24" - 30" wide - 4 drawers, 33" - 36" - 5 drawers.

Price Book Page Pro / Crown - 62

## Spice Rack

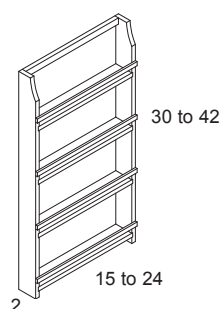

### PRO/CROWN

SR1530

SR1830

SR2130

SR2430

SR1533

SR1833

SR2133

SR2433

SR1536

SR1836

SR2136

SR2436

SR1539

SR1839

SR2139

SR2439

SR1542

SR1842

SR2142

SR2442

- Fits on back of wall cabinet door. Shelves must be trimmed when ordered as an accessory.
- All spice racks are constructed of solid alder.
- Available in bottom section of Transom cabinets.

Price Book Page Pro / Crown - 62

## Wood Slanted Spice Drawer Insert

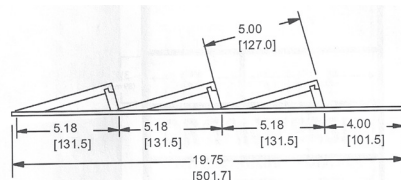
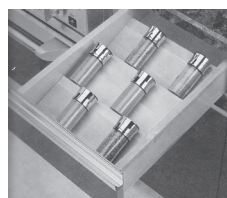

### PRO/CROWN

WSSD15

WSSD18

WSSD21

WSSD24

- Rack is made out of solid wood.

Price Book Page Pro / Crown - 62

## Cutlery Dividers

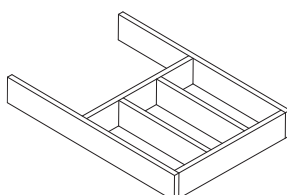

Inside Drawer Dimensions:

	Crown		Drawer Upgrade
15"	10 X 19	15"	10 1/4 X 19 3/4
18"	13 X 19	18"	13 1/4 X 19 3/4
21"	16 X 19	21"	16 1/4 X 19 3/4
24"	19 X 19	24"	19 1/4 X 19 3/4

### PRO/CROWN

CD15

CD18

CD21

CD24

- Solid 1/2" thick Alder.
- Will ship as a loose accessory.
- CD15 - CD18 = 3 compartments.
- CD21 - CD24 = 4 compartments.

Price Book Page Pro / Crown - 62

## Stem Glass Holder

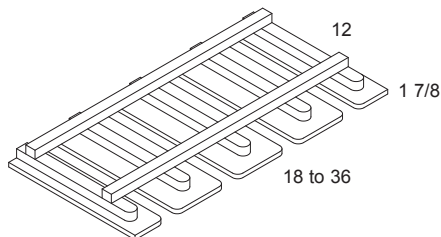

Price Book Page | Pro / Crown - 62

### PRO/CROWN

SGH18  
SGH21  
SGH24  
SGH27  
SGH30  
SGH33  
SGH36

- Constructed out of solid hardwood.
- Specify wood type.

## Appliance Garage Straight

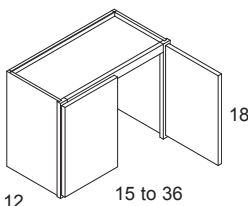
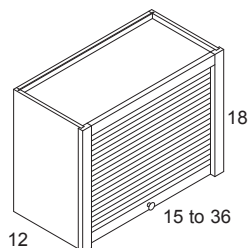

- AGSD 15" - 24" come standard with single door.
- May require trim molding around the bottom.
- Requires end panels.
- Butt door standard 27" - 36" wide.
- 16½" opening height.
- Door option not trimmable.

Price Book Page | Pro / Crown - 62

### PRO/CROWN

AGS15  
AGS18  
AGS21  
AGS24  
AGS27  
AGS30  
AGS33  
AGS36  
AGSD15  
AGSD18  
AGSD21  
AGSD24  
AGSD27  
AGSD30  
AGSD33  
AGSD36

## Appliance Garage Corner 45°

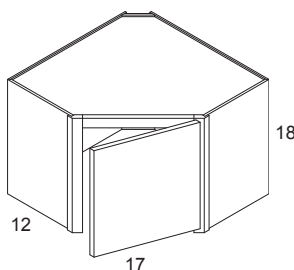
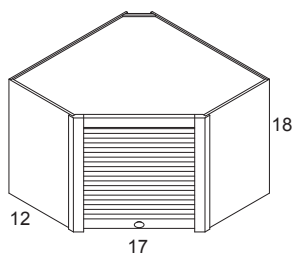

Shown with door option

Price Book Page | Pro / Crown - 63

### PRO/CROWN

AGC24  
AGCD24

- May require trim molding around the bottom.
- Requires end panels.
- Butt door option available.
- 16½" opening height.
- Door option not trimmable.

## Corner Blind Pull Out

CBPO

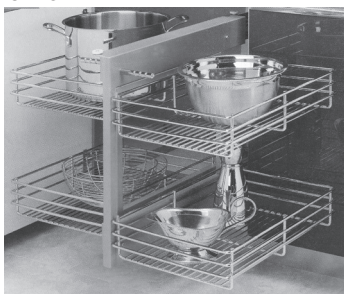

CBPOSC

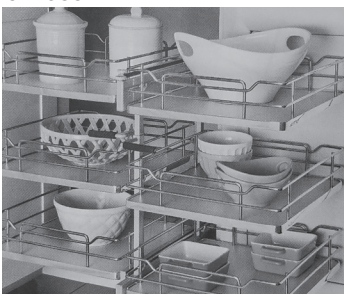

### PRO/CROWN

CBPO45  
CBPO48  
CBPOSC45  
CBPOSC48

- Steel hinge mounts inside cabinet.
- Trays swing out, and then pull out.
- Available for CB4548 or CB4851.
- CBPOSC soft close option. Includes solid bottom. 100 lb rating.

Price Book Page | Pro / Crown - 63

## Swingout Shelves for Corner Base Cabinets

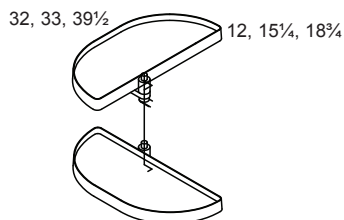
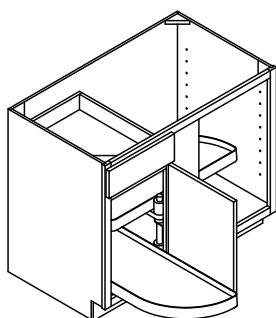

### PRO/CROWN

CBSS42

CBSS45

CBSS48

- Trays constructed out of heavy duty plastic. Two trays.
- Steel hinge mounts inside cabinet.
- Trays swing out, and then pull out.
- CBSS42 fits in CB4245
- CBSS45 fits in CB4548
- CBSS48 fits in CB4851

Price Book Page Pro / Crown - 63

## Pull-Out-Tray Kits

Shown with four trays

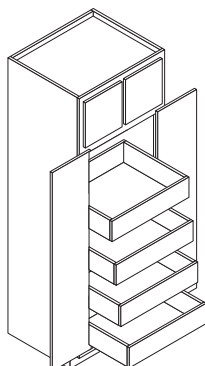

Shown with two trays

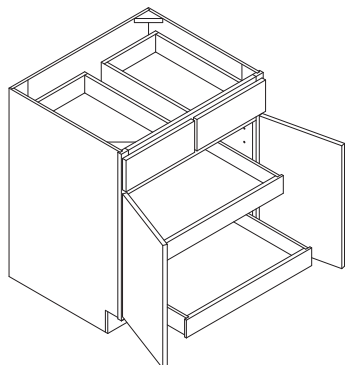

### CROWN

POTK12

POTK15

POTK18

POTK21

POTK24

POTK27

POTK30

POTK33

POTK36

- **Not available in the Pro line.**
- Specify number of trays.
- Standard trays 1/2" dovetail baltic birch plywood, epoxy side mount glides. Upgrade options: Baltic upgrade: 5/8" dovetail baltic birch plywood, undermount, full extension, soft close glides. Drawer Upgrade Plus: 5/8" dovetail alder, undermount, full extension, soft close deluxe glides.
- Standard POT is 3" high. Upgraded POT is 4" high and adjustable.
- 27" - 36" Loose Mullion standard or Butt door option available.
- 24" - 36" Butt doors standard on pantry cabinets when kit is ordered.

Price Book Page Crown - 63

## Roll Out Vanity Hamper

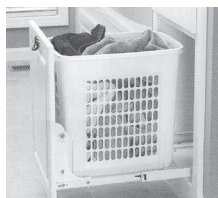

### PRO/CROWN

RVH18-1

- Includes door mount kit.
- Includes one ventilated polymer basket.
- Fits in VFH18 or VB1821X341/2.

Price Book Page Crown - 64

## Wall, Base, Utility, and Vanity Shelf Kits



Cross Section  
Solid Wood Shelf Cap Option

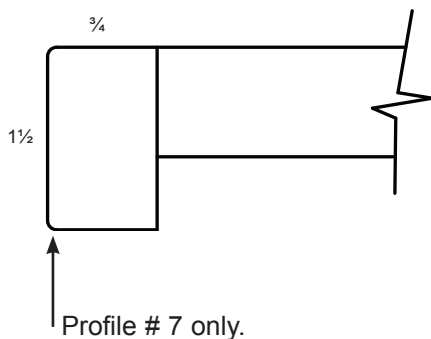

### PRO/CROWN

BSK0924  
BSK1224  
BSK1524  
BSK1824  
BSK2124  
BSK2424  
BSK2724  
BSK3024  
BSK3324  
BSK3624  
BSK3924  
BSK4224  
BSK4524  
BSK4824

USK0924  
USK1224  
USK1524  
USK1824  
USK2124  
USK2424  
USK2724  
USK3024  
USK3324  
USK3624  
WSK0912  
WSK1212  
WSK1512  
WSK1812  
WSK2112  
WSK2412  
WSK2712  
WSK3012  
WSK3312  
WSK3612  
WSK3912  
WSK4212  
WSK4512  
WSK4812

### PRO/CROWN

VSK0921  
VSK1221  
VSK1521  
VSK1821  
VSK2121  
VSK2421  
VSK2721  
VSK3021  
VSK3321  
VSK3621  
VSK3921  
VSK4221  
VSK4521  
VSK4821

- Optional wood cap 1 1/4 x 3/4" solid, wood cap on finished interior shelves. Shelves come with the #7 profile on both front edges.
- Pro line shelving is 1/2" thick particle board.
- Crown shelving 3/4" thick.
- WSK's include two shelves and clips.
- USK's include four shelves and clips.
- BSK's, VSK's include one shelf and clips.
- Specify line and size.

## Tray Divider

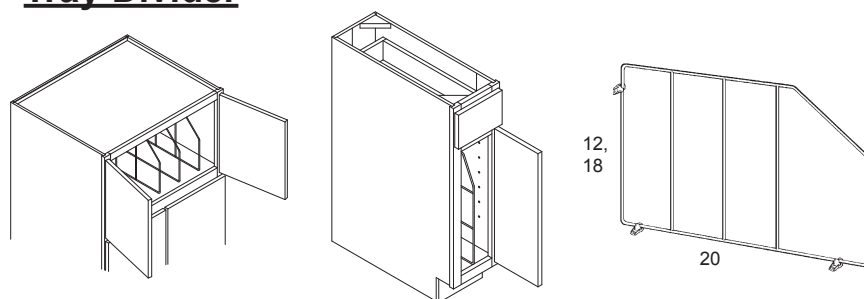

### PRO/CROWN

TD12

TD18

- Dividers are white painted steel.
- When ordered as a kit, requires installation of three plastic mounting brackets.
- Specify quantity.
- Specify height if ordered as an accessory.

Price Book Page Pro / Crown - 64

## Sliding Towel Rack

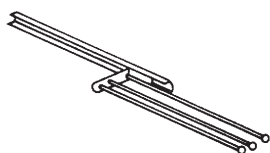

### PRO/CROWN

TR

- Heavy duty steel construction, painted white.
- Clear rubber ends for protection.
- 16" extension.
- Unit is 5" wide.
- Mounts in cabinet on the side.

Price Book Page Pro / Crown - 64

## Replacement Hinge

Two dimensional, independent adjustment

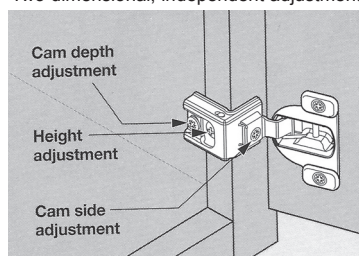

### PRO/CROWN

HINGE

- Soft close in Crown line.
- Steel, nickel plated.
- Lifetime warranty.
- Specify line, style overlay, and cabinet to get the proper hinge when ordering.
- Height, width & depth adjustment.
- Concealed, 6 way adjustable.
- 3/4" overlay - 105° opening.
- 1 1/4" overlay - 107° opening.
- Pro - 106° opening.

Price Book Page Pro / Crown - 64

## Sliding Base Waste Insert Option



### CROWN

RV15-1

- Requires cabinet to be ordered without a shelf, or if ordered as a kit will require removal of the base shelf.
- White painted steel.
- One can for 15" cabinet.
- Includes door mount kit.
- 30 qt. container.

### CROWN

RV15-2

- White painted steel.
- Two cans for a 15" cabinet.
- Includes door mount kit.
- 27 qt. containers.

Price Book Page Pro / Crown - 64



## Sliding Base Waste Insert Options cont.



### **CROWN**

RV15FH-1

- White painted steel.
- One can for a 15" full height cabinet.
- Includes door mount kit.
- 50 qt. container.



### **CROWN**

RV18-1

- White painted steel.
- One can for a 18" cabinet.
- Includes door mount kit.
- 35 qt. container.



### **CROWN**

RV18-2

- White painted steel.
- Two cans for a 18" cabinet.
- Includes door mount kit.
- 35 qt. containers.



### **CROWN**

WC15-1

- Wood top mount.
- One can for a 15" cabinet.
- Includes door mount kit.
- 35 qt. container.
- Soft Close



### **CROWN**

WC15-2

- Wood top mount.
- Two cans for a 15" cabinet.
- Includes door mount kit.
- 27 qt. containers.
- Soft Close

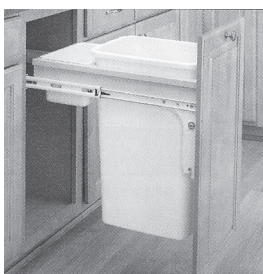

### **CROWN**

WC15FH-1

- Wood top mount.
- One can for a 15" full height cabinet.
- Includes door mount kit.
- 50 qt. container.
- Soft Close

## Sliding Base Waste Insert Options cont.



### **CROWN**

WC18-2

- Wood top mount.
- Two cans for a 18" cabinet.
- Includes door mount kit.
- 35 qt. containers.
- Soft Close

### **CROWN**

WC21FH-2

- Wood top mount.
- Two cans for a 21" full height cabinet.
- Includes door mount kit.
- 50 qt. containers.
- Soft Close



### **CROWN**

HD15-1

- Soft-open/soft-close slide system
- Single 35 Qt. container for a 15" cabinet
- Built-in rear storage area
- Easy to clean durable molded base
- Door mounted



### **CROWN**

HD15FH-1

- Soft-open/soft-close slide system
- Single 50 Qt. container for a 15" cabinet
- Built-in rear storage area
- Easy to clean durable molded base
- Door mounted



### **CROWN**

HD15-2

- Soft-open/soft-close slide system
- Double 27 Qt. containers for a 15" cabinet
- Easy to clean durable molded base
- Door mounted





## Sliding Base Waste Insert Options cont.



### CROWN

HD18-2

- Soft-open/soft-close slide system
- Double 35 Qt. containers for a 18" cabinet
- Easy to clean durable molded base
- Door mounted



### CROWN

HD21FH-2

- Soft-open/soft-close slide system
- Double 50 Qt. containers for a 21" cabinet
- Easy to clean durable molded base
- Door mounted



### CROWN

REC24-3

- Full-extended, soft-close, ball-bearing slides
- Three 25 Qt. containers and one canvas bag
- Fits a 24" cabinet
- Removable containers for easy cleaning
- Door mounted

Price Book Page Pro / Crown - 64

### LUD-A



### LUD-B



### LUD-C



## Lift Up Door Options

- LUD-A option - entry level, works with existing hinges.
- LUD-B option - heavier duty mechanism replaces existing hinges.
- LUD-C option - same as B, heaviest duty.
- Horizontal grain on doors.
- Single doors only.
- Option A available on wall cabinets 30" - 37" 42", 48" wide, 12" - 21" high.
- Option B available on wall cabinets 30" - 37", 42", 48" wide, 12" - 15" high.
- Option C available on wall cabinets 30" - 37", wide, 15" - 24" high.
- If other sizes are needed, call for availability.
- Specify option after regular wall cabinet nomenclature for example: W3015 LUD-A.

### CROWN

LUD-A

LUD-B

LUD-C

Price Book Page Pro / Crown - 66

## Center Mount Pantry Rollout



5, 8, 11, 14, 17, 20

Price Book Page Pro / Crown - 65

### PRO/CROWN

CMPRO09  
CMPRO12  
CMPRO15  
CMPRO18  
CMPRO21  
CMPRO24

- Ball bearing slides.
- 21½" deep, ¾" high chrome plated wire baskets.
- 4 baskets per kit.
- 25 lb. limit per shelf.
- Adjustable shelves.

## Wood Utility Pull Outs



Price Book Page Pro / Crown - 63

### CROWN

UPO09  
UPO12  
UPO15  
UPO18

- Heavy duty wood pull outs for utility cabinets only. Not available for utility linen cabinets.
- Available for utility cabinets 9", 12", 15", and 18" wide.
- Only available for 24" deep utility cabinets.

## Replacement Doors / Door No Bore / Drawer Fronts

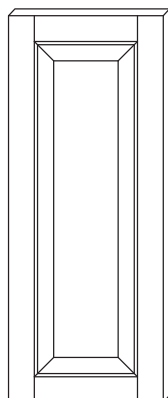

Door

Replacement Doors / Door No Bore:  
(RD, Door No Bore - specify size)



Drawer Front

Replacement Drawer Fronts:  
(RDF)

### PRO/CROWN

RD≤18" wide X ≤30" high  
RD≤18" wide X 30" - 42" high  
RD≤18" wide X >42" high  
RD21" - 24" wide X ≤30" high  
RD21" - 24" wide X 30" - 42" high  
RD21" - 24" wide X >42" high  
RDF≤24" wide X ≤8" high  
RDF>24" wide X ≤8" high  
RDF≤24" wide X >8" high  
RDF>24" wide X >8" high

- Specify style, wood type, finish.
- Specify size.
- Specify if you want no bore.
- Hinges sold separately.

Price Book Page Pro / Crown - 65

## Tilt Out Tray Kits

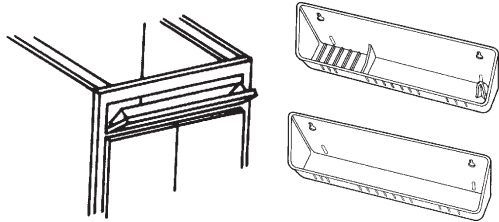

### PRO/CROWN

TOTK15  
TOTK18  
TOTK30  
TOTK36

- Includes tray(s) and hinges.
- 15" - 11 $\frac{1}{4}$ " X 2" single tray.
- 18" - 14 $\frac{1}{4}$ " X 2" single tray.
- 30" - 11 $\frac{1}{4}$ " X 2" double trays.
- 36" - 14 $\frac{1}{4}$ " X 2" double trays.
- Heavy duty plastic.

Price Book Page Pro / Crown - 65

## Book Case Components

FS1296



Finished Shelf Material

FSSB1296

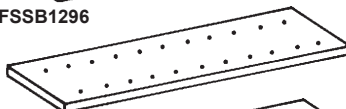

Single Sided Boring, Vertical Material

FSDB1296

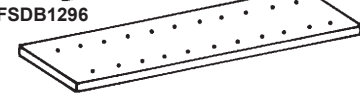

Double Sided Boring, Vertical Material

### PRO/CROWN

FS1296  
FSSB1296  
FSDB1296

- $\frac{3}{4}$ " thick veneer plywood, finished both sides.
- Veneer edge banding.
- Material is 12" wide X 96" long.
- Shelf units need to be fabricated on site.
- Clips sold separately.

Price Book Page Pro / Crown - 65

## Mixer Shelf

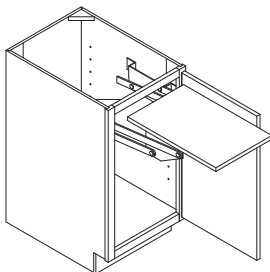

### CROWN

MS15  
MS18  
MSSC15  
MSSC18

- Fits in full height door base cabinets 15" or 18" wide.
- Shelf locks in the up position.
- Constructed out of heavy duty steel.
- Top 1  $\frac{1}{2}$ " solid maple.
- Will not operate with shelf or pull out trays installed. 60 lb. limit.
- MSSC soft close option.

Price Book Page Pro / Crown - 65

## Extended Styles

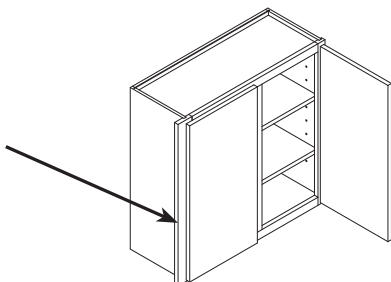

### PRO

N/A

### CROWN

ES

- Extension of the face frame in  $\frac{1}{8}$ " increments up to 2".
- Eliminates the need for fillers.
- Eliminates clearance problems when installing square profile doors next to wall.
- Specify dimension and left, right or both sides.

Price Book Page Pro / Crown - 65

## Lazy Susan Polymer Shelf Kits for Replacement

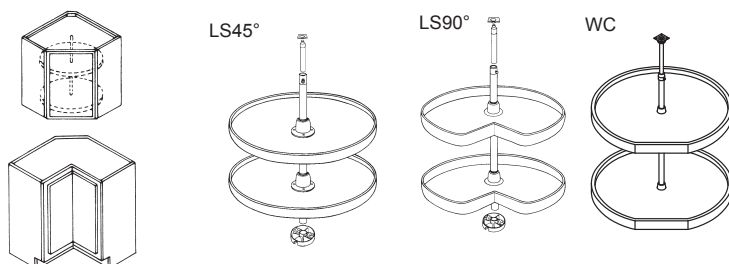

Lazy Susan Base Wood Tray Upgrade Options for LS, WC Cabinets Pages 62-63.

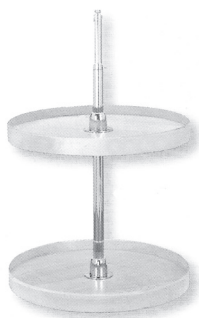
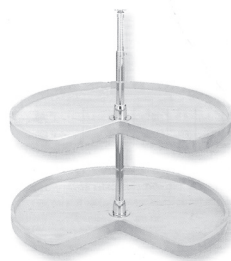

Lazy Susan Wall Corner Wood Tray Upgrade Options for WC Cabinets Pages 35.

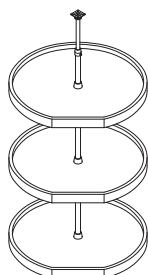
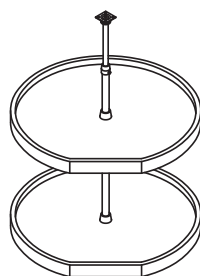

### **CROWN**

LSSK2190  
LSSK2490  
LSSK2145  
LSSK2445  
LSSKWC24-2  
LSSKWC27-2  
LSSKWC24-3  
LSSKWC27-3

- Two plastic shelves, center pole, and mounting brackets. 39", 42" high WCLSSK includes three shelves.
- Specify height of WCLSSK.
- Pro line system attaches to revolving door, not shown.

### **CROWN**

WLSSK2190  
WLSSK2490

- Maple plywood shelf with solid maple 1" high rim upgrade.
- Two kidney shaped trays per set.
- The WLSSK2190 kit is for use in LS33-90 & LS36-90 cabinets.
- WLSSK2490 is included for LSF36-90 cabinet. (32" diameter).

### **CROWN**

WLSSK2145  
WLSSK2445

- Maple plywood shelf with solid maple 1" high rim upgrade.
- Two full round trays per set 28" or 32" diameter. 32" full depth only.

### **CROWN**

WLSSKWC24-2  
WLSSKWC27-2

- Maple plywood shelf with solid maple 1" high rim upgrade.
- Two D trays per set 20" diameter or 22" diameter.
- For use in 30" - 36" high cabinets.

### **CROWN**

WLSSKWC24-3  
WLSSKWC27-3

- Maple plywood shelf with solid maple 1" high rim upgrade.
- Three D trays per set 20" diameter or 22" diameter.
- For use in 39" - 42" high cabinets.

## Lattice Doors / Lattice Door Inserts

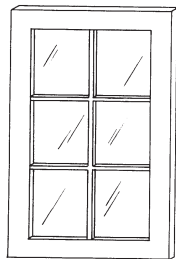
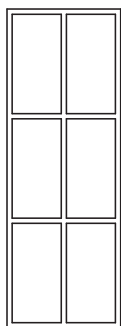
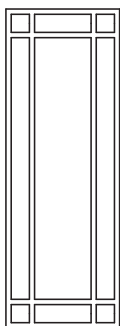
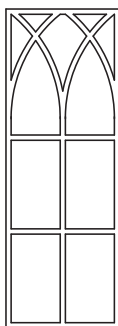
**LD****LI-TG**Traditional  
Grid**LI-PG**Perimeter  
Grid**LI-AG**Arched  
Grid

Perimeter and Arched requires  
15" wide, 18" high cabinet minimum.

**CROWN**

LD30  
LD36  
LD42  
LD54  
LD60  
LI30 - TG  
LI36 - TG  
LI42 - TG  
LI54 - TG  
LI60 - TG

**CROWN**

LI30 - PG  
LI36 - PG  
LI42 - PG  
LI54 - PG  
LI60 - PG  
LI30 - AG  
LI36 - AG  
LI42 - AG  
LI54 - AG  
LI60 - AG

- LD option available on doors with mortise and tenon construction only.
- Door comes prepared for glass, glass not included.
- Add LD or LI charge to the cost of the cabinet or replacement door.
- LI option not available on Studio and Thermofoil styles. 1/4" thick veneered inserts.

Price Book Page Pro / Crown - 65

## Finished Interiors

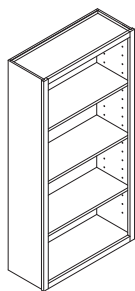

Price Book Page Pro / Crown - 66

**CROWN**

FI

- Cabinetry finished on the inside with veneer to match exterior.
- Primarily for use on cabinets with cut for glass doors.
- All Crown Open Shelf cabinetry, excluding WMW's comes with finished interiors as a standard.
- Specify FI after regular cabinet nomenclature i.e. W3030 CFG FI; where CFG indicates cut for glass doors and FI indicates Finished Interiors.
- Finished Interiors are species specific.

## Stain



Price Book Page Pro / Crown - 66

**PRO/CROWN**

STAIN-QT

- Quart can of touch up stain.
- Specify stain color.
- Natural is not a stain color, only a top coat.
- For touch up work on the top coat, use satin polyurethane.
- These stains are primarily used for spraying but may be used as a wipe-on stain in most applications. Mix well before use.

## Stain Pen



Price Book Page Pro / Crown - 66

**PRO/CROWN**

STAIN-PEN

- Specify stain color.
- Pen has a magic marker like tip.
- Natural is not a stain color, only a top coat.
- Pen has a shelf life of approximately 90 days.
- Shake well before using.

## Touch Up Kits



### PRO/CROWN TUK

- Available for Golden, Ginger, Latte, Espresso and Folkstone stains, Onyx and Toffe glazes, and Designer White paint.
- Kit includes a stain pen, putty stick, scuff pad and scraper. Glaze pen may be added for an upcharge.
- Shelf life 1 year on stain and glaze pens.

Price Book Page Pro / Crown - 66

## Wood Tops

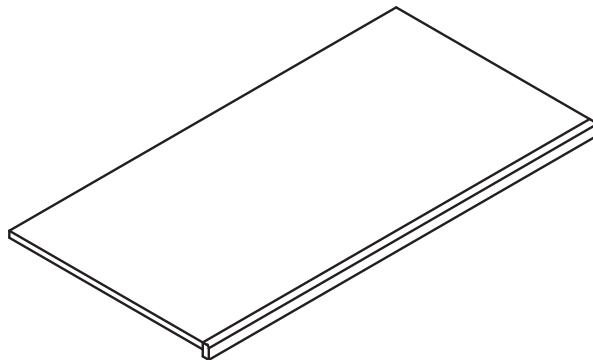

### PRO/CROWN WOOD TOP

- Available in rectangular shaped sizes.
- Specify sizing.
- Maximum depth 48"  
Maximum length 96" not including 3/4" SC molding overhang where applied.
- 3/4" X 1 1/2" solid wood edging. Specify profile.
- Available profiles 1 - 9.
- Specify finished left, right, front, back.
- Round up when calculating square footage.

Price Book Page Pro / Crown - 66



## Octagon Door Display Spinner



Price Book Page | Pro / Crown - 66

### PRO/CROWN

ODDS

- Display holds 32 doors.
- CM41 molding on top.
- Display rotates 360° on a sturdy base.
- Specify door styles and colors.
- Door size 12" x 18".

## Molding Sample Kit / Color Block Samples

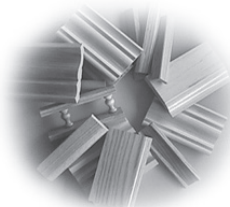

Price Book Page | Pro / Crown - 66

### PRO/CROWN

MSK

CBS

- The molding sample kit holds 4" sections of all of the available molding types.
- Color Blocks (CBS) are 3" X 5", all woods times all stains or paints. Glaze samples not included. Order sample doors to display glaze.

## Selling Center Display



Price Book Page | Pro / Crown - 66

### PRO/CROWN

SCD36

SCD48

SCD72

- Standard units 36", 48", 72" wide, 24" deep, 90" high.
- Displays cabinet construction, drawer construction on both lines.
- 36"-28 doors, 3 base cabinets, 48"-46 doors, 4 base cabinets, 72" 66 doors, 4 base cabinets.
- Fluted columns pull out to display moldings, wood and stain samples.
- Everything is labeled, shows features and benefits.

## Mini Base Cabinet

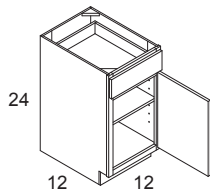

Price Book Page | Pro / Crown - 66

### PRO/CROWN

MBC

- Mini Base useful for office or home visits.
- Easy to handle and store in car.
- Useful tool for product knowledge training.
- Specify line, wood type, stain color.
- XL door styles not available.

## Dealer Starter Kit

### PRO/CROWN

DSK

- Includes 10 selling center doors, specify.
- Includes set of color blocks.
- Includes mini base cabinet, specify.

Price Book Page | Pro / Crown - 66

## **Pro line - see Crown pricing for upcharges**

- Crown Drawer upgrade ½" dovetail UV Coated Baltic Birch Plywood dovetail drawer box with 75 lb. limit, epoxy coated side mount glides.
- Baltic upgrade 5/8" dovetail baltic birch plywood drawer box with undermount full extension, softclose glides.
- Cut for glass (CFG).
- Wall depth increase to 15".
- Depth decrease to 18" or 21" deep.
- Flush toe kick (FTK).
- Kitchen height vanity.
- Optional back for vanities or sink base cabinets.



### **Crown line - see Crown pricing for upcharges**

- 3 door modification on wall cabinets 36" - 48" wide, 24" - 48" tall.
- 3" wide styles and rails - Cascade, Vintage, Ridgeline, Pioneer and Millcreek styles. Specify "XL" after door name.
- ADA Modification - Base cabinets 32½" high.
- Appliance custom cutouts: single, double, triple. Provide appliance specs with order and specify which cabinets need cutouts.
- Beaded back panel on open shelf cabinetry. Requires finished interior upcharge also.
- Butt doors (BD). Available on 24" - 48" wide.
- 39" to 48" will have a center stile.
- Cabinet without doors.
- Combination vanities specify drawers right or left.
- Cut for Glass (CFG) doors.
- Cut for Glass or Lattice on Thermofoil (TF) door styles.
- Depth decrease. 3" increments.
- Depth increase - wall cabinets to 15".
- Depth increase - wall cabinets more than 15".
- Depth changes available on drawer units - 12", 15", 18", 21", vanities 24".
- Depth changes on Pullout Tray Cabinets - 12", 15", 18", 21".
- Door no bore custom sized.
- Double door on 24" wide cabinets.
- Double entry.
- 5 piece drawer front upgrade available on Shaker, Pioneer, Clearcreek, Millcreek and Bigcreek.
- Baltic upgrade - 5/8" dovetail baltic birch plywood drawer box with undermount full extension, softclose glides.
- Drawer upgrade plus - 5/8" dovetail alder drawer box with deluxe undermount full extension softclose glides. May be ordered with a scoop front on the drawer box. Specify.
- Extended Styles - 1/8" increments up to 2".
- Face Frame & Doors (FF&D) only.
- Factory applied end panels.
- False front option for base cabinets.
- Filler Box width decrease, 1½" minimum.
- Filler Box width increase, 6" max.
- Filler Box with finished back.
- Fillers finished all sides.
- Fillers finished edges.
- Finished Interiors (FI).
- Flush end modification for DEP & REP.
- Flush toe kicks (FTK).
- Glaze - Onyx and Toffee.
- Kitchen height vanity 34½" high.
- Lattice doors (LD) on Ridgeline, Clearcreek, Millcreek, Pioneer, Shaker, Cascade, Vintage, Thermofoil, door styles only.
- Lattice inserts (LI). Not available on Studio and Thermofoil door styles.
- Lazy Susan wood tray upgrade.
- Loose mullion doors.
- Loose toe kick (LTK).
- Medicine cabinet with center panel in the door.
- No Toe Kick.
- Paint.
- Plywood cabinet box.
- Shelf Cap 1½" solid beveled, wood end caps on 3/4" thick, finished interiors shelf.
- 3" roman arch top rail option for open shelf cabinetry.
- 3" fluted top rail option for open shelf cabinetry.
- 3" top rail option for open shelf cabinetry.
- Vanity back.
- Vanity Drawer Bank - 4 drawer on 34½" tall vanities.
- Vanity Linen with 4 drawers, to go with kitchen height vanities.
- Wall cabinets - no bottom rail or shelf (floor, bottom). Available up to 36" wide.

## **One-Year Limited Warranty**

Olympia Sales Company, Inc. (Crown Cabinets) hereby warrants all cabinetry and accessories (products) manufactured and sold hereunder by Olympia Sales Company, Inc. (Crown Cabinets) to be free from defects in materials and craftsmanship for a period of one year from the date of shipment. All warranty claims for defective products must be submitted directly to Olympia Sales Company, Inc. (Crown Cabinets) in writing and specify the defects found and present in the materials or craftsmanship of the products.

After Olympia Sales Company, Inc. (Crown Cabinets) or an authorized representative thereof, has inspected the defective products, the company will, at its discretion, either replace or repair the defective products. This warranty is conditional on the customer's proper handling of the products after they have been delivered, and during the installation process. This warranty is also conditional on the customers proper use of the products. If there are any obvious signs of abuse or misuse this warranty may be voided. Olympia Sales Company's obligation under this warranty is limited to repair or replacement of parts which prove to be defective, and does not cover the costs, including labor for the removal and installation of our products or components.

All products ordered from Olympia Sales Company, Inc. (Crown Cabinets) unfinished (without the sealer and topcoat finish) will void any and all warranties written or stated above.

ALL IMPLIED WARRANTIES, INCLUDING WITHOUT LIMITATION, WARRANTIES OF MERCHANTABILITY OR FITNESS FOR A PARTICULAR PURPOSE, ARE LIMITED IN DURATION TO ONE YEAR. OLYMPIA SALES COMPANY, INC. (CROWN CABINETS) SOLE RESPONSIBILITY IS WITH RESPECT TO THE CABINETRY AND ACCESSORIES. OLYMPIA SALES COMPANY, INC. (CROWN CABINETS) IS NOT LIABLE FOR CONSEQUENTIAL, INDIRECT OR INCIDENTAL DAMAGES.

Some states do not allow limitations on how long an implied warranty may last or limitations and exclusions of incidental or consequential damages, so the above limitations and exclusions may not apply to you.

This warranty gives you specific legal rights; you may also have other rights which vary from state to state.

## **Lifetime Limited Warranty on Hardware**

Olympia Sales Company, Inc. (Crown Cabinets) hereby warrants all Crown Line hinges and drawer hardware to be free from defects for the life of the kitchen or the duration of the products use as originally installed. This warranty is limited to the original buyer and is not transferrable. All claims for defective hardware must be made to Olympia Sales Company, Inc. (Crown Cabinets) or an authorized agent thereof, in writing or by fax or a phone call to us. All defective hardware is subject to inspection if deemed necessary by Olympia Sales Company, Inc. (Crown Cabinets).

After Olympia Sales Company, Inc. (Crown Cabinets) or an authorized representative thereof, has inspected the defective hardware, the company will, at its discretion, either replace or repair the defective products. This warranty is conditional on the customer's proper use of the hardware. If there are any obvious signs of abuse or misuse this warranty may be voided.

ALL IMPLIED WARRANTIES, INCLUDING WITHOUT LIMITATION, WARRANTIES OF MERCHANTABILITY OR FITNESS FOR A PARTICULAR PURPOSE, ARE LIMITED IN DURATION TO THE LIFETIME OF THE KITCHEN WARRANTED TO THE ORIGINAL BUYER AND IS NOT TRANSFERRABLE. OLYMPIA SALES COMPANY'S (CROWN CABINETS) RESPONSIBILITY, WITH RESPECT TO THE DOOR AND DRAWER HARDWARE, IS THE REPAIR OR REPLACEMENT OF DEFECTIVE COMPONENTS. OLYMPIA SALES COMPANY INC. (CROWN CABINETS) IS NOT LIABLE FOR CONSEQUENTIAL, INDIRECT OR INCIDENTAL DAMAGES.

Some states do not allow limitations on how long an implied warranty may last or limitations and exclusions of incidental or consequential damages, so the above limitations and exclusions may not apply to you. This warranty gives you specific legal rights; you may also have other rights which vary from state to state.

## **Continuous Product Improvement Statement**

Olympia Sales Company, Inc. (Crown Cabinets) reserves the right to change specifications in our product designs and materials in an effort to continually improve our products and ensure our customer's satisfaction.



By Olympia Manufacturing Co.  
[www.crowncabinets.com](http://www.crowncabinets.com)

COPYRIGHT © CROWN CABINETS. ALL RIGHTS RESERVED.